

## Superbly Crafted for Family Living



## For Sale

50 Ellsworth Crescent, Camberwell VIC 3124

 4  2

Contact Agent

## For Sale

50 Ellsworth Crescent, Camberwell VIC 3124

 4    2

### Superbly Crafted for Family Living

Superbly crafted to create a home of designer style and family function, this sophisticated home forms the perfect lifestyle setting for the growing family in a serene enclave of modern homes, only moments from the area's best amenities.

Introducing you to the home, a wide entrance hallway draws you through to the expansive meals and family room boasting soaring high ceilings, crisp contemporary flooring and a convenient study nook with built-in desk.

Pivoting an island breakfast bench, the gourmet kitchen showcases shimmering stone benchtops, glass splashbacks, Miele appliances (5-burner gas cooktop, oven and semi-integrated dishwasher), soft-close cabinetry plus a walk-in pantry. Sliding doors present a brilliant indoor-outdoor connection, spilling onto a wonderful, low-maintenance backyard with paved entertaining zone and lush lawns, ideal for children.

A laundry and powder room complement the ground floor, along with a stylish master suite boasting a built-in desk/vanity,...



**Dave Tang**

Sales Executive

0432 523 853

03 8686 8388

dave.tang@areal.com.au



**Andy Yuan**

Senior Sales Executive

0406 217 388

03 8686 8388

andy.yuan@areal.com.au



A/REAL





A/REAL





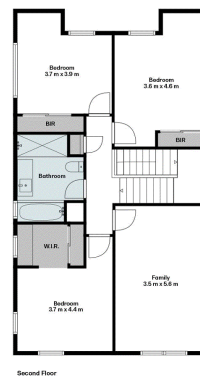



## BOX HILL

Suite 3.4, Level 3, 990 Whitehorse Road, Box Hill. Victoria 3128 | 8686 8388

## HAWTHORN EAST

33 Camberwell Road, Hawthorn. Victoria 3123 | 9818 8991

## MELBOURNE CBD

Level 7, 99 Queen Street, Melbourne. VIC 3000 | 9818 8991

## POINT COOK

Entrance C4, Level 1, 2 Main Street, Point Cook. VIC 3030 | 8686 8338

## SOUTH MORANG

29 Gorge Road, South Morang. VIC 3752 | 8804 5888

[info@areal.com.au](mailto:info@areal.com.au)