



Brand New Family Home in Prime Fraser Rise Location



For Lease

12 Wildcherry Street, Fraser Rise VIC 3336

 4  2

\$495 per Week

For Lease

12 Wildcherry Street, Fraser Rise VIC 3336

 4  2

Brand New Family Home in Prime Fraser Rise Location

Scheduling your property inspection is now a breeze! Simply click on the "Book an Inspection" or "Request a Time" button to secure your appointment. You'll instantly receive a confirmation and be kept up-to-date with any alterations or cancellations concerning your scheduled visit. Please be aware, inspections may be subject to cancellation if no bookings are registered. Make your booking today and take the first step in finding your ideal home

Welcome to your new home in the heart of Fraser Rise — a beautifully finished, brand new four-bedroom residence offering space, style, and comfort for the modern family. Designed with ease of living in mind, this home features a light-filled open-plan layout combining the kitchen, dining and living areas, perfect for both relaxed family time and entertaining guests.

The master bedroom boasts its own ensuite and walk-in wardrobe, while the remaining three bedrooms are generously sized and fitted with built-in robes. The kitchen is sleek an...



Alice Leong

Senior Relationship Manager/Licensed
Estate Agent

0430 084 836

03 9818 8991

alice.leong@areal.com.au

A/REAL





INSPECTION & APPLICATION PROCESS



VIEW LISTING ONLINE



GET IN TOUCH



ATTEND AN INSPECTION



APPLY ONLINE

Click the “**Register**” or “**Book with Inspect Real Estate**” button and enter your preferred contact details so that we can keep you up to date with any changes or cancellations to your booking.

If the advertised time does not suit: click “**Get in Touch**” or “**Email**” to submit your interest in the property. You will then be kept up to date about any future inspections.

Attend an inspection with one of our Leasing Specialists.

After your inspection, you will receive a link with instructions on how to **apply online via 2Apply**.

Visit www.2apply.com.au

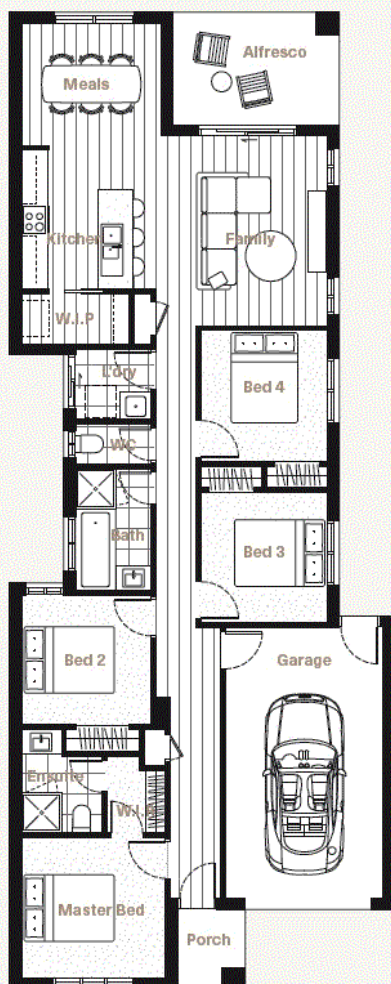

BOX HILL

Suite 3.4, Level 3, 990 Whitehorse Road, Box Hill. Victoria 3128 | 8686 8388

HAWTHORN EAST

33 Camberwell Road, Hawthorn. Victoria 3123 | 9818 8991

MELBOURNE CBD

Level 7, 99 Queen Street, Melbourne. VIC 3000 | 9818 8991

POINT COOK

Entrance C4, Level 1, 2 Main Street, Point Cook. VIC 3030 | 8686 8338

SOUTH MORANG

29 Gorge Road, South Morang. VIC 3752 | 8804 5888

info@areal.com.au