

Spacious Retreat & Versatile Rooms



For Sale

10 Penelope Close, Cranbourne North VIC 3977

 5  3  507sqm

Auction \$780,000-\$850,000

For Sale

10 Penelope Close, Cranbourne North VIC 3977

 5  3  507sqm

Spacious Retreat & Versatile Rooms

We are delighted to present to you a stunning property located at 10 Penelope Close, Cranbourne North. Situated in the highly sought-after Tulliallan Estate, this residence offers an exceptional lifestyle with an array of nearby amenities.

This two-level home is a true gem, boasting four spacious bedrooms and a large retreat upstairs as a bonus living area. Two of the bedrooms here have walk-in robes and private ensuites and the other two bedrooms have built-in cupboards as well. There are also a versatile room downstairs that offers the flexibility to be utilized as an additional bedroom, a study, or an extra living area.

The heart of the home features an inviting open-plan living area, perfect for everyday living and dining. The well-appointed kitchen includes a walk-in pantry, quality appliances and a convenient breakfast bar, ideal for casual meals. Outside, a covered alfresco area provides the perfect space for outdoor gatherings and relaxation and there's plenty of yard for th...



Dave Tang

Sales Executive

0432 523 853

03 8686 8388

dave.tang@areal.com.au





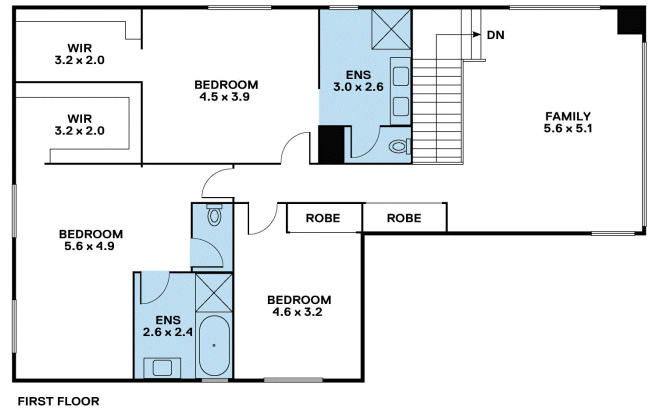
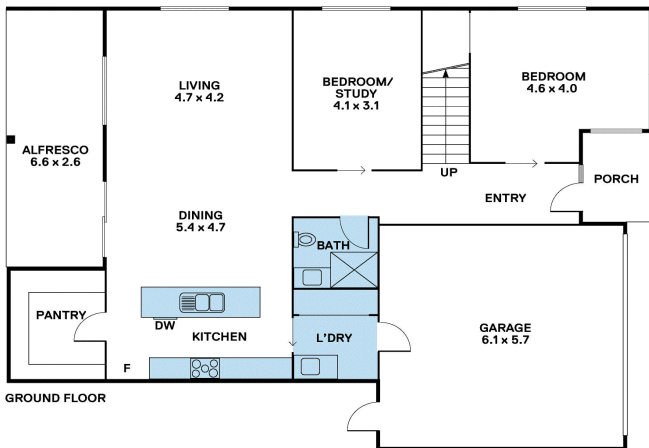

BOX HILL

Suite 3.4, Level 3, 990 Whitehorse Road, Box Hill. Victoria 3128 | 8686 8388

HAWTHORN EAST

33 Camberwell Road, Hawthorn. Victoria 3123 | 9818 8991

MELBOURNE CBD

Level 7, 99 Queen Street, Melbourne. VIC 3000 | 9818 8991

NORTH

Suites 4 & 5 High Street, Lalor. VIC 3075 | 03 9436 0888

POINT COOK

Entrance C4, Level 1, 2 Main Street, Point Cook. VIC 3030 | 8686 8338

SOUTH MORANG

29 Gorge Road, South Morang. VIC 3752 | 8804 5888

info@areal.com.au