

Contemporary Family Home in a Prime Mickleham Location

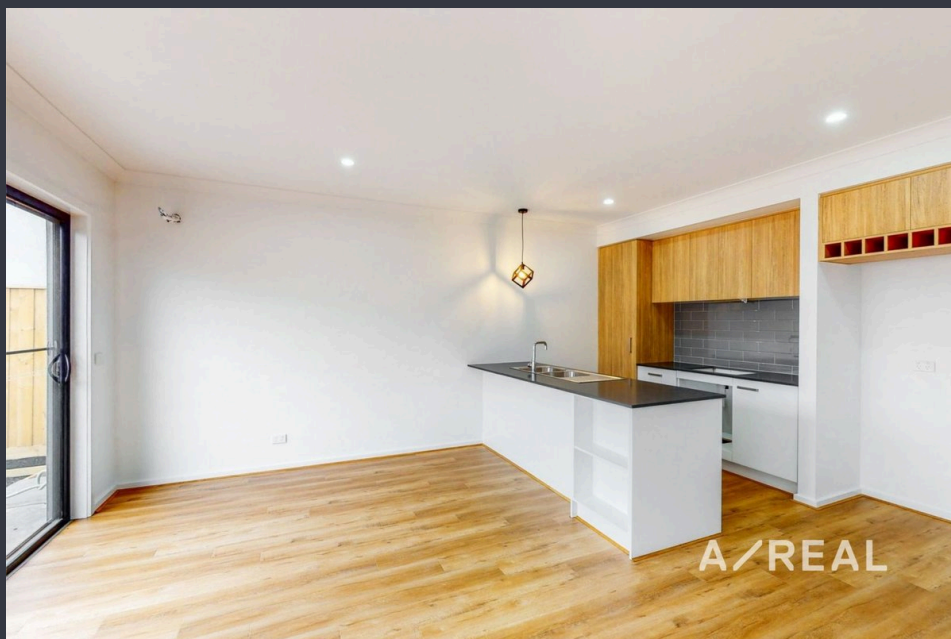

For Lease

28 Fewster Circuit, Mickleham VIC 3064

 3  2  167sqm

\$470 per Week

For Lease

28 Fewster Circuit, Mickleham VIC 3064



3



2

 167sqm

Contemporary Family Home in a Prime Mickleham Location

Scheduling your property inspection is now a breeze! Simply click on the "Book an Inspection" or "Request a Time" button to secure your appointment. You'll instantly receive a confirmation and be kept up-to-date with any alterations or cancellations concerning your scheduled visit. Please be aware, inspections may be subject to cancellation if no bookings are registered. Make your booking today and take the first step in finding your ideal home

Welcome to 28 Fewster Circuit, Mickleham – a beautifully presented home offering a perfect balance of modern comfort and everyday convenience. Situated in a peaceful, family-friendly neighbourhood, this spacious residence is ideal for those seeking a quality lifestyle in one of Mickleham's most sought-after locations.

Inside, the home features a bright and open-plan living area that flows seamlessly into a stylish kitchen equipped with stainless steel appliances, stone benchtops and generous cabinetry. This inviting space is perfect for b...



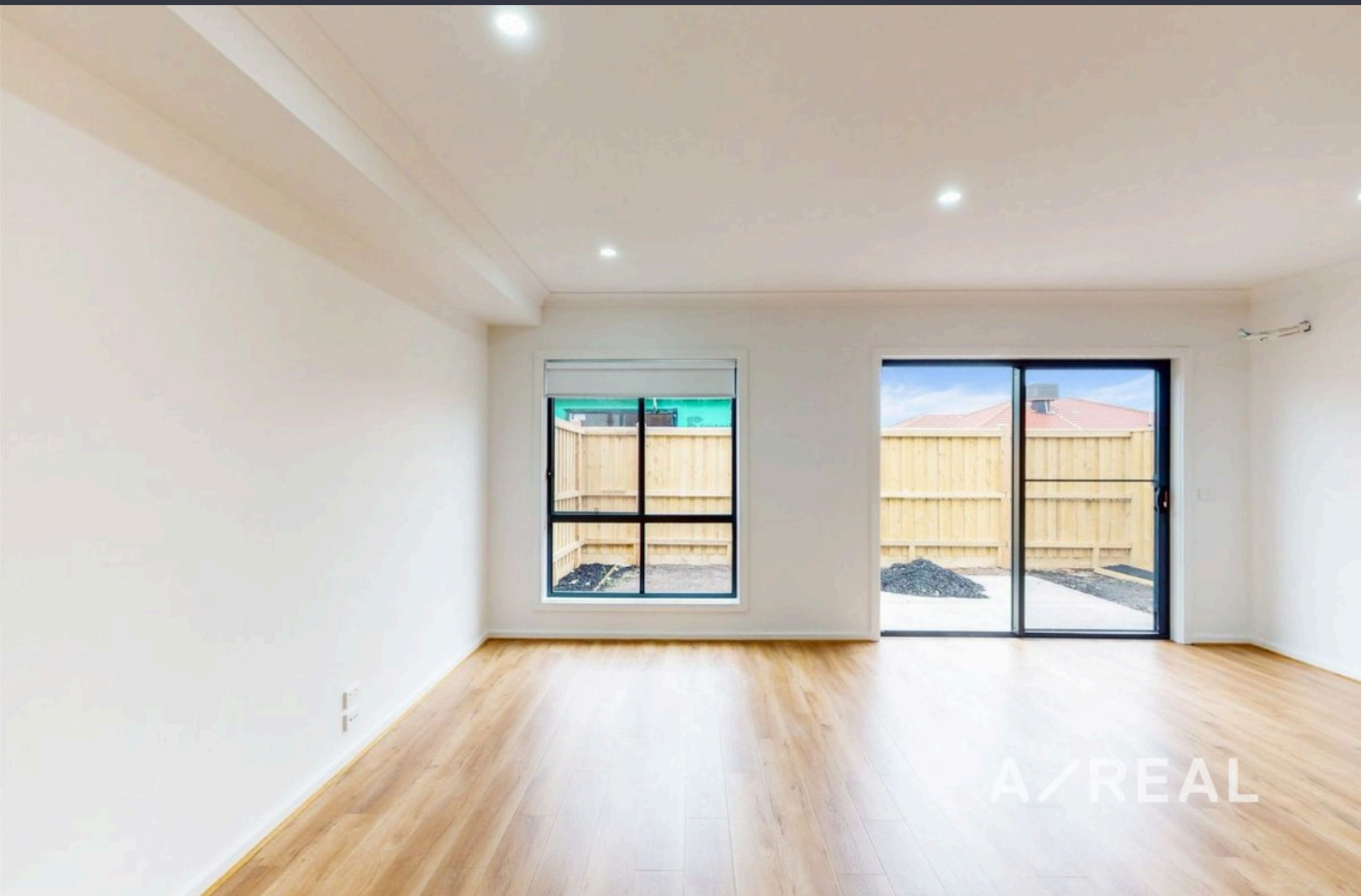

BOX HILL

Suite 3.4, Level 3, 990 Whitehorse Road, Box Hill. Victoria 3128 | 8686 8388

HAWTHORN EAST

33 Camberwell Road, Hawthorn. Victoria 3123 | 9818 8991

MELBOURNE CBD

Level 7, 99 Queen Street, Melbourne. VIC 3000 | 9818 8991

NORTH

Suites 4 & 5 High Street, Lalor. VIC 3075 | 03 9436 0888

POINT COOK

Entrance C4, Level 1, 2 Main Street, Point Cook. VIC 3030 | 8686 8338

SOUTH MORANG

29 Gorge Road, South Morang. VIC 3752 | 8804 5888

info@areal.com.au