

Stylish Family Townhouse: Your Urban Oasis Near Melbourne!



For Lease

1/84A Munster Terrace, North Melbourne VIC 3051

 3  2  141sqm

\$850 per Week

For Lease

1/84A Munster Terrace, North Melbourne VIC 3051

 3  2  141sqm

Stylish Family Townhouse: Your Urban Oasis Near Melbourne!

Scheduling your property inspection is now a breeze! Simply click on the "Book an Inspection" or "Request a Time" button to secure your appointment. You'll instantly receive a confirmation and be kept up-to-date with any alterations or cancellations concerning your scheduled visit. Please be aware, inspections may be subject to cancellation if no bookings are registered. Make your booking today and take the first step in finding your ideal home

Premium Family Living Near Melbourne!

Step into this architecturally designed warehouse-style townhouse, a perfect blend of modern sophistication and family-friendly features. This unique development offers a stylish and spacious environment ideal for families looking to embrace city life while enjoying the comforts of home.

Inside, you'll find two good sized double bedrooms plus a versatile study that can easily serve as a third bedroom. With two sparkling bathrooms, mornings will be a breeze for everyone. The combination of polishes...

A/REAL





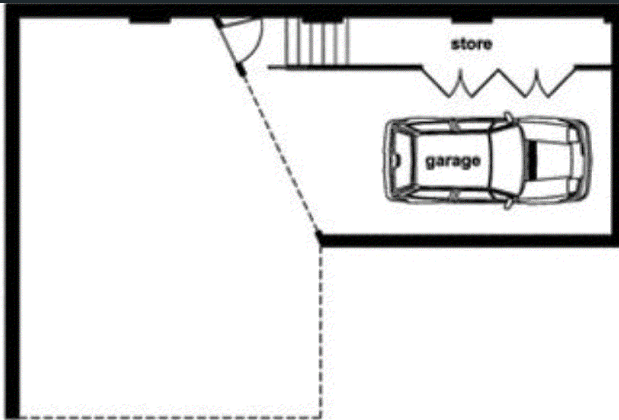

ground floor plan

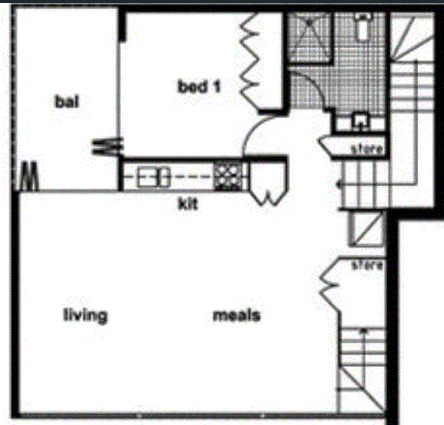

first floor plan

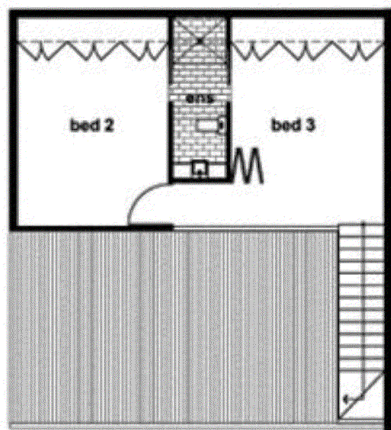

second floor plan

BOX HILL

Suite 3.4, Level 3, 990 Whitehorse Road, Box Hill. Victoria 3128 | 8686 8388

HAWTHORN EAST

33 Camberwell Road, Hawthorn. Victoria 3123 | 9818 8991

MELBOURNE CBD

Level 7, 99 Queen Street, Melbourne. VIC 3000 | 9818 8991

NORTH

Suites 4 & 5 High Street, Lalor. VIC 3075 | 03 9436 0888

POINT COOK

Entrance C4, Level 1, 2 Main Street, Point Cook. VIC 3030 | 8686 8338

SOUTH MORANG

29 Gorge Road, South Morang. VIC 3752 | 8804 5888

info@areal.com.au