

1 Yaltara Drive Wyndham Vale



For Lease

1 Yaltara Dr Wyndham Vale VIC 3024

 3  2  534sqm

\$450 per Week

For Lease

1 Yaltara Dr Wyndham Vale VIC 3024



3



2



534sqm

1 Yaltara Drive Wyndham Vale

Scheduling your property inspection is now a breeze! Simply click on the "Book an Inspection" or "Request a Time" button to secure your appointment. You'll instantly receive a confirmation and be kept up-to-date with any alterations or cancellations concerning your scheduled visit. Please be aware, inspections may be subject to cancellation if no bookings are registered. Make your booking today and take the first step in finding your ideal home

If you have been looking for the perfect family home with room for everyone and everything, then you need to add this to your wish list. Situated on a corner allotment in a quiet location in the heart of Wyndham Vale, within close proximity to parklands, walking tracks, schools and public transport lays this immaculately presented home sitting on an allotment size of 534m² approximately. Comprising of three generous sized bedrooms with built in robes, master with ensuite, conveniently located central bathroom and kitchen perfectly position...





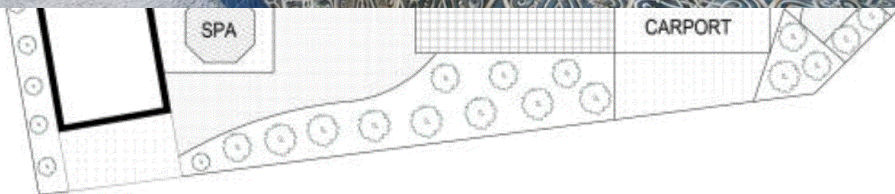

SITE PLAN

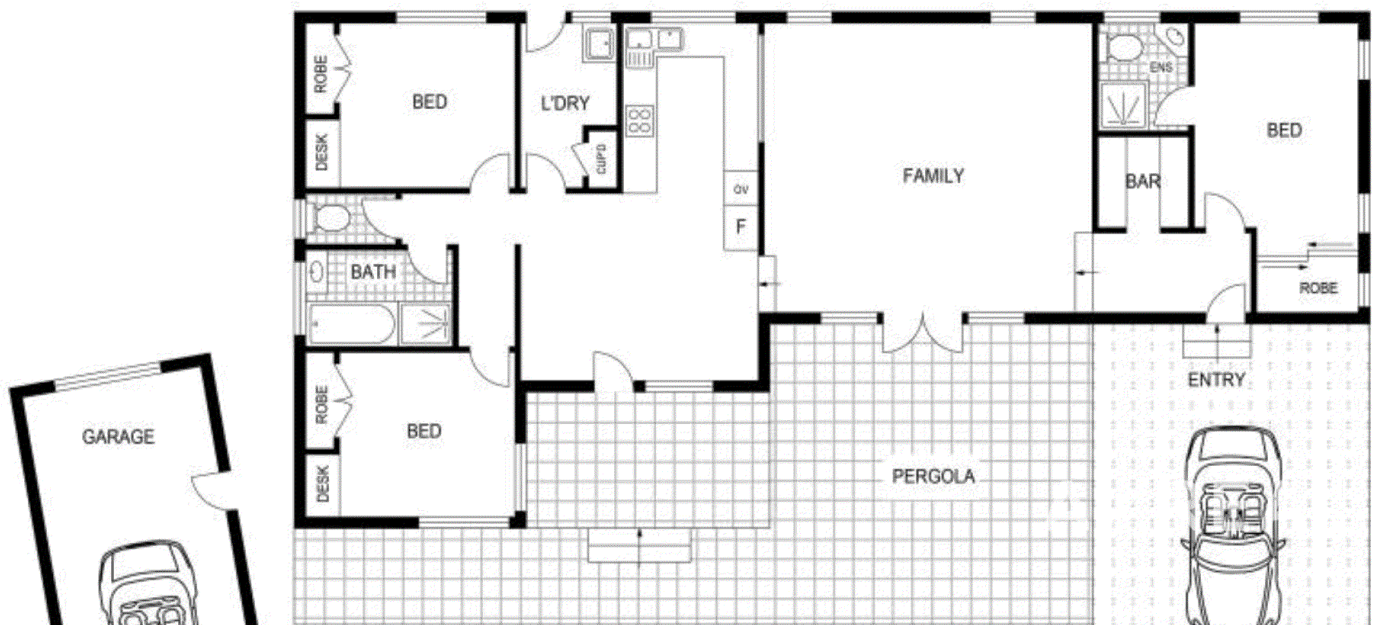

BOX HILL

Suite 3.4, Level 3, 990 Whitehorse Road, Box Hill. Victoria 3128 | 8686 8388

HAWTHORN EAST

33 Camberwell Road, Hawthorn. Victoria 3123 | 9818 8991

MELBOURNE CBD

Level 7, 99 Queen Street, Melbourne. VIC 3000 | 9818 8991

NORTH

Suites 4 & 5 High Street, Lalor. VIC 3075 | 03 9436 0888

POINT COOK

Entrance C4, Level 1, 2 Main Street, Point Cook. VIC 3030 | 8686 8338

SOUTH MORANG

29 Gorge Road, South Morang. VIC 3752 | 8804 5888

info@areal.com.au