A/REAL

Spacious Apartment with Pool and Gym

For Sale

Lg03/18 Grosvenor Street, Abbotsford VIC 3067

2 1

$420,000

A/REAL

For Sale

Lg03/18 Grosvenor Street, Abbotsford VIC 3067

2 1

Spacious Apartment with Pool and Gym

Located on the banks of the Yarra, and only a short tram ride to the CBD, this gorgeous 2 bedroom, 1 bathroom apartment offers an easy inner-city lifestyle. You can leave the car at home and simply walk to shops, restaurants, schools, universities, parklands, and everything you need. This stylish ground floor unit has a light-filled open-plan layout that is air-conditioned for comfort and well-appointed with quality appliances and resident's resort-style facilities.

The sleek white kitchen has an island prep area with a sink, stainless steel appliances, a gas cooktop, a dishwasher, and neat cabinetry. There are two spacious bedrooms, one with a built-in robe and a fully tiled, quality bathroom with loads of mirror space, a tidy Euro laundry area and vanity storage.

Entertain or dine on the alfresco courtyard just off the living area overlooking the leafy landscaped grounds, with secure gate access so you can come and go easily. Take full advantage of the resident's gym, 20m indoor p...

Andy Yuan
Senior Sales Executive, Licensed Estate Agent, Auctioneer

0406 217 388
03 8686 8388
andy.yuan@areal.com.au

Dave Tang
Sales Executive

0432 523 853
03 8686 8388
dave.tang@areal.com.au

A/REAL

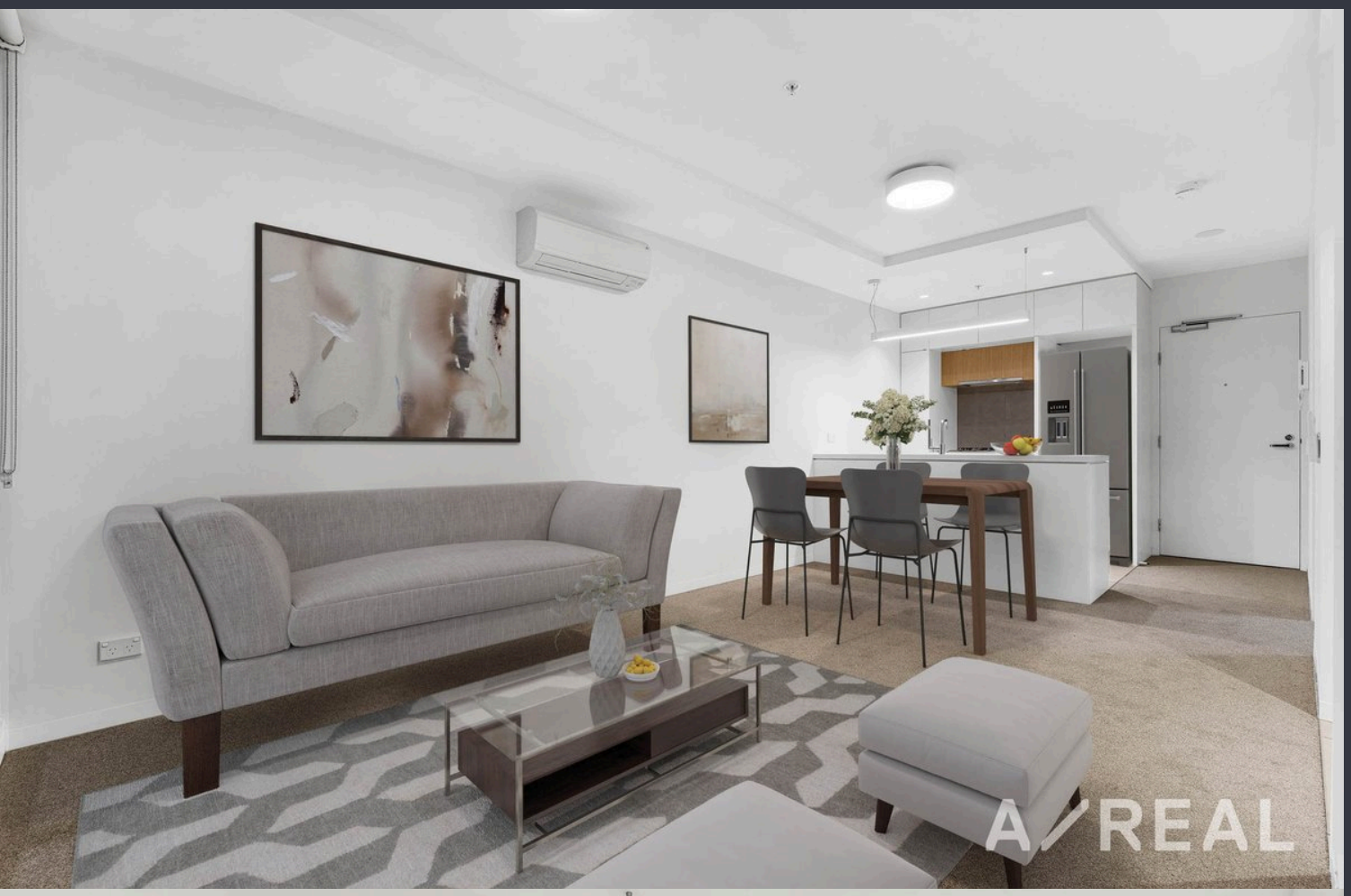

A/REAL

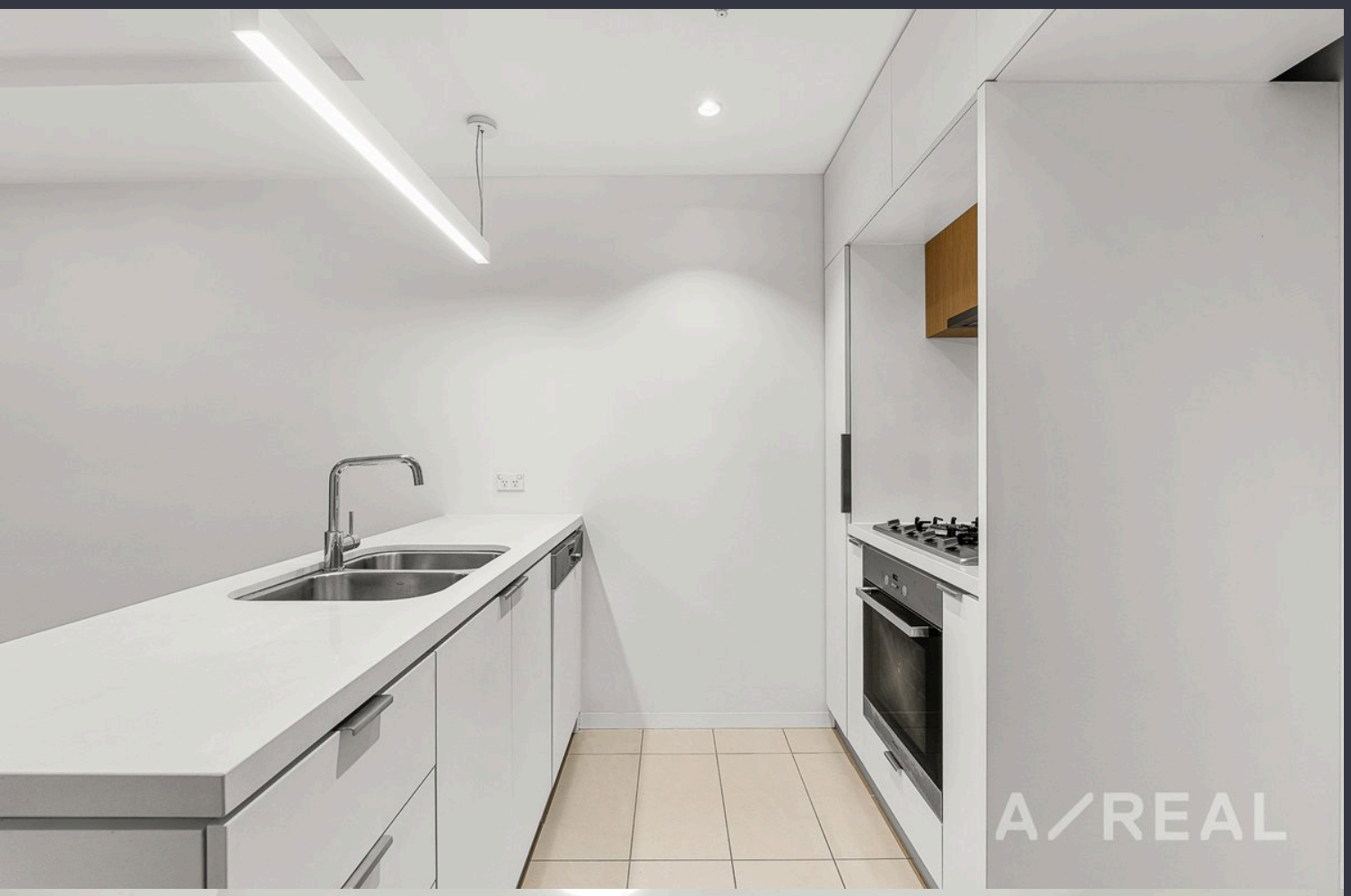

A/REAL

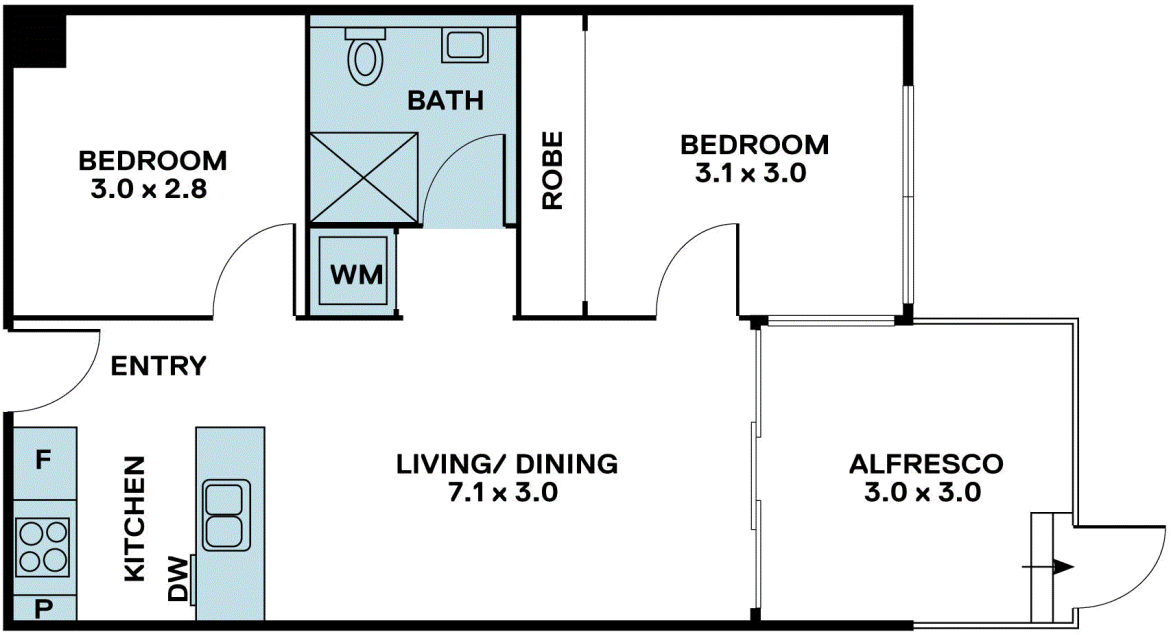

A/REAL

Disclamer "Scale in metres. Indicative only. All information contained herein is obtained from sources we belive to be accurate.
We cannot guarantee its accuracy. You should make and rely on your own enquiries."

N

A/REAL

BOX HILL
Suite 3.4, Level 3, 990 Whitehorse Road, Box Hill. Victoria 3128 | 8686 8388

HAWTHORN EAST
33 Camberwell Road, Hawthorn. Victoria 3123 | 9818 8991

MELBOURNE CBD
Level 7, 99 Queen Street, Melbourne. VIC 3000 | 9818 8991

NORTH
Suites 4 & 5 High Street, Lalor. VIC 3075 | 03 9436 0888

POINT COOK
Entrance C4, Level 1, 2 Main Street, Point Cook. VIC 3030 | 8686 8338

SOUTH MORANG
29 Gorge Road, South Morang. VIC 3752 | 8804 5888

info@areal.com.au

areal.com.au