

'Elland Avenue': Standout Modern Living

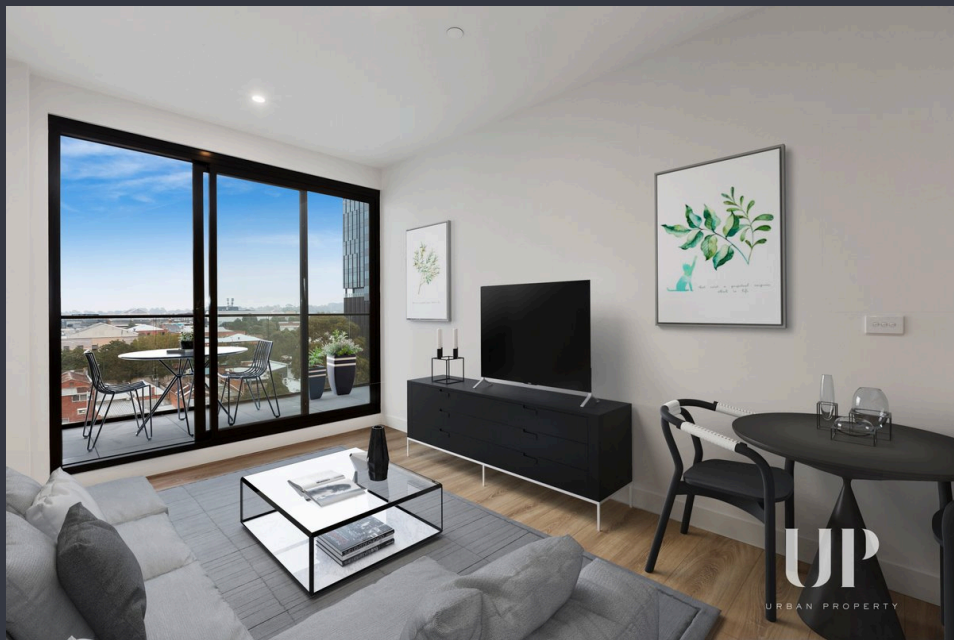

For Lease

710/2 Elland Avenue, Box Hill VIC 3128

 1  1

\$420 per week

For Lease

710/2 Elland Avenue, Box Hill VIC 3128



'Elland Avenue': Standout Modern Living

If you're an eager tenant looking for a stylish abode in an amazing Box Hill location this brand new one bedroom apartment in the dazzling 'Elland Avenue' complex needs to be seen to be believed.

This inspired new building is quickly becoming the most exclusive in Box Hill. Each apartment defines easy care and sophisticated living, splashed with sleek timber floors, bright floor-to-ceiling windows, stone benchtops, premium carpet, and an array of other high end fittings and fixtures splashed throughout.

Each thoughtful abode features a spacious lounge and dining, gourmet kitchen with soft-closing cabinetry and stainless steel appliances, balcony with views that is perfect for alfresco meals and entertaining, built-in robe storage in each generous bedroom, beautiful bathroom with rain shower, European laundry, reverse cycle heating and cooling, secure intercom, and secure car space.

'Elland Avenue' has one of the most outstanding locations in the suburb, merely moments to Box Hill C...



UP
URBAN PROPERTY



UP
URBAN PROPERTY



BOX HILL

Suite 3.4, Level 3, 990 Whitehorse Road, Box Hill. Victoria 3128 | 8686 8388

HAWTHORN EAST

33 Camberwell Road, Hawthorn. Victoria 3123 | 9818 8991

MELBOURNE CBD

Level 7, 99 Queen Street, Melbourne. VIC 3000 | 9818 8991

NORTH

Suites 4 & 5 High Street, Lalor. VIC 3075 | 03 9436 0888

POINT COOK

Entrance C4, Level 1, 2 Main Street, Point Cook. VIC 3030 | 8686 8338

SOUTH MORANG

29 Gorge Road, South Morang. VIC 3752 | 8804 5888

info@areal.com.au