A/REAL

TAKE A LOOK AT THIS RENOVATED 2 BEDROOM UNIT!

For Lease

3/4 Ethel Street, Oak Park VIC 3046

2 1

$310 per Week

A/REAL

For Lease

3/4 Ethel Street, Oak Park VIC 3046

2 1

TAKE A LOOK AT THIS RENOVATED 2 BEDROOM UNIT!

Located in a quiet cul de sac, this villa unit has been completely renovated inside.

Features include:
- Huge living space
- Large kitchen with stainless steel appliances and dishwasher, and room for small dining table
- Large rear paved courtyard
- Two double sized bedrooms offer floor to ceiling wardrobes
- Extra large central bathroom with room for washing machine

To add to all the delights of the property it has loads of cupboards for storage, split system to keep you warm in winter and cool in summer, loads of natural light and down lighting throughout for the evenings.

Located walking distance to shops, restaurants and parks. Moments to the citylink and public transport.

A must to inspect!

A/REAL

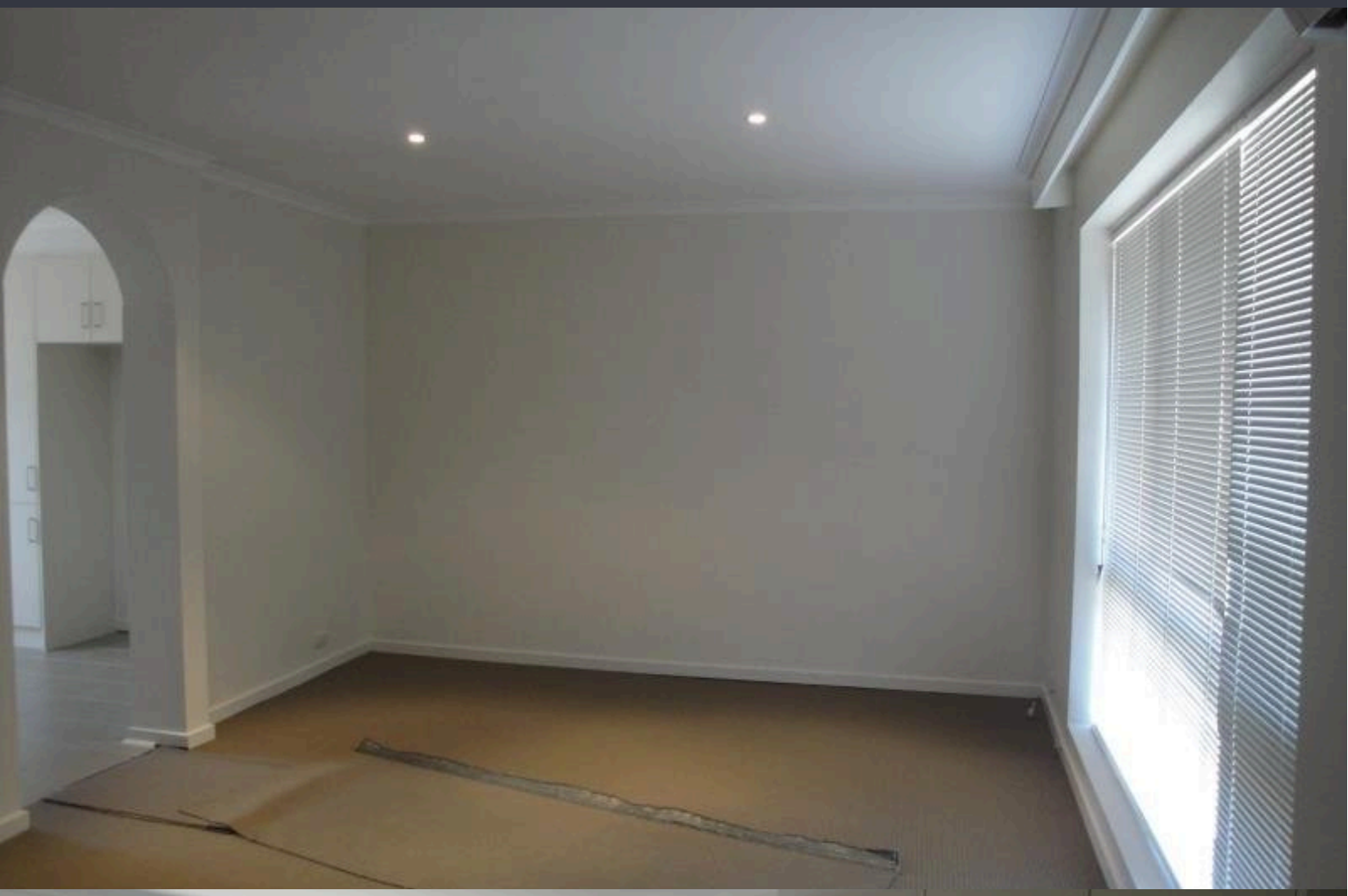

A/REAL

A/REAL

BOX HILL
Suite 3.4, Level 3, 990 Whitehorse Road, Box Hill. Victoria 3128 | 8686 8388

HAWTHORN EAST
33 Camberwell Road, Hawthorn. Victoria 3123 | 9818 8991

MELBOURNE CBD
Level 7, 99 Queen Street, Melbourne. VIC 3000 | 9818 8991

NORTH
Suites 4 & 5 High Street, Lalor. VIC 3075 | 03 9436 0888

POINT COOK
Entrance C4, Level 1, 2 Main Street, Point Cook. VIC 3030 | 8686 8338

SOUTH MORANG
29 Gorge Road, South Morang. VIC 3752 | 8804 5888

info@areal.com.au

areal.com.au