A/REAL

Great Location and Easy Living

For Lease

8/36 Johnstone Street, Malvern VIC 3144

2 1

$365 per Week

A/REAL

For Lease

8/36 Johnstone Street, Malvern VIC 3144

2 1

Great Location and Easy Living

This two-bedroom apartment defines easy care and sophisticated living, light filled and everything you need in a fabulous location.

Featuring two bedrooms both with BIRs, a spacious lounge and balcony area, modern kitchen with plenty of cupboard space, gas appliances and dishwasher, renovated bathroom with shower over the bath, separate toilet and laundry facilities and gas heating.

Situated in an ideal location with easy access to transport, Melbourne city and the freeway. There are multiple shopping centres and café strips, this apartment will not last long and arranging an inspection is easy!

To book a time to inspect, simply click on the 'Book an Inspection Time' button OR click 'Contact Agent', email through your details so we can reply with available appointment times for you to register to inspect. By registering, you will be INSTANTLY informed of any updates, changes, or cancellations for your appointment.

Urban Property Melbourne – CORONA VIRUS ANNOUNCEMENT

Our properti...

A/REAL

A/REAL

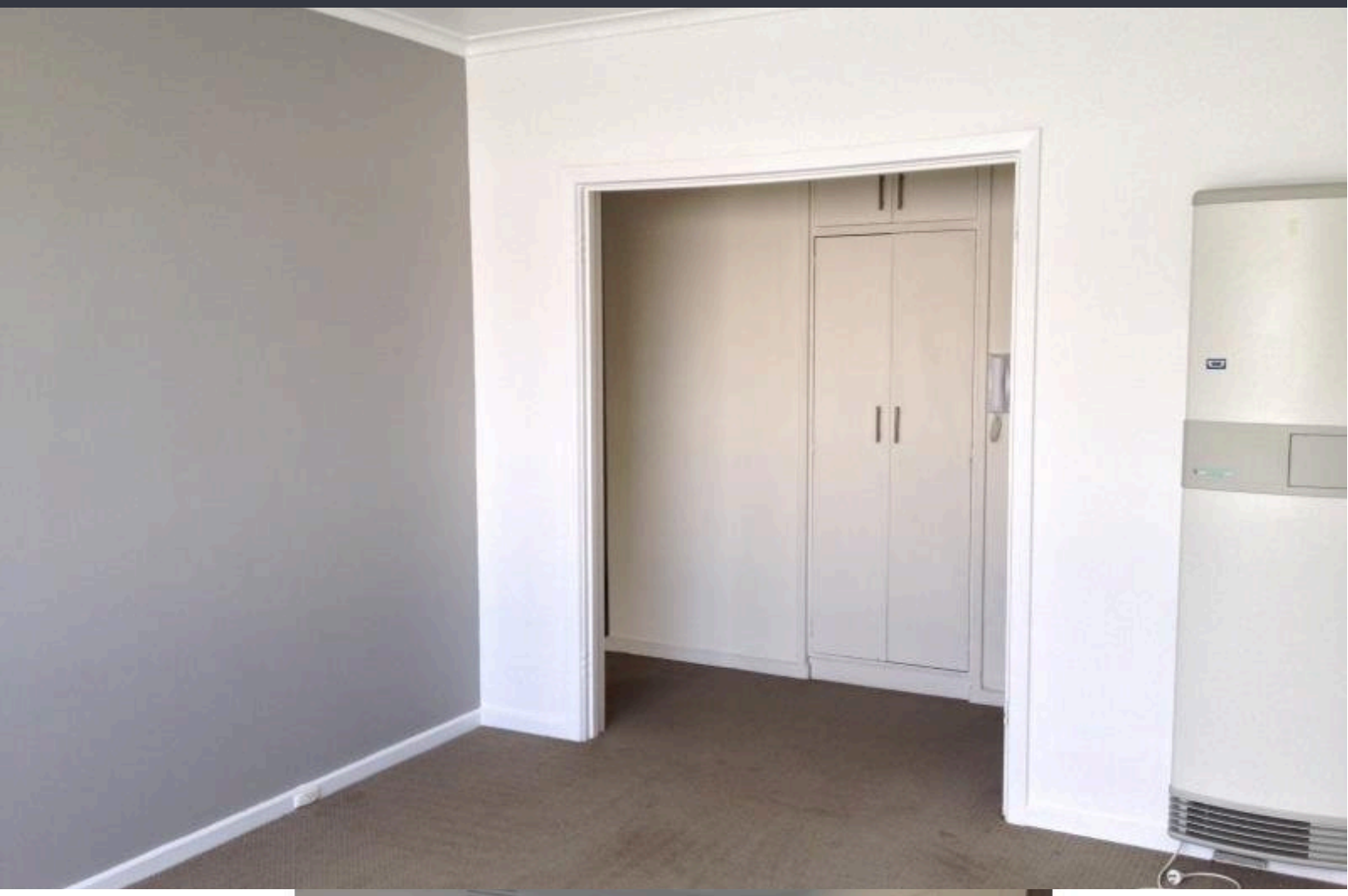

A/REAL

BOX HILL
Suite 3.4, Level 3, 990 Whitehorse Road, Box Hill. Victoria 3128 | 8686 8388

HAWTHORN EAST
33 Camberwell Road, Hawthorn. Victoria 3123 | 9818 8991

MELBOURNE CBD
Level 7, 99 Queen Street, Melbourne. VIC 3000 | 9818 8991

NORTH
Suites 4 & 5 High Street, Lalor. VIC 3075 | 03 9436 0888

POINT COOK
Entrance C4, Level 1, 2 Main Street, Point Cook. VIC 3030 | 8686 8338

SOUTH MORANG
29 Gorge Road, South Morang. VIC 3752 | 8804 5888

info@areal.com.au

areal.com.au