A/REAL

Application pending - VALUE FOR MONEY HERE!

For Lease

7/8-10 Kent Road, Pascoe Vale VIC 3044

2 1

$290 per Week

A/REAL

For Lease

7/8-10 Kent Road, Pascoe Vale VIC 3044

2 1

Application pending - VALUE FOR MONEY HERE!

Nicely renovated unit which is clean and tidy throughout with air conditioning for those hot summer nights.

Features include:
- Great paved courtyard for summer days lazing around
- Neat kitchen with gas cooktop and under bench oven
- Very large private living area with reverse air con
- Two good sized double bedrooms both with built in robes

Ideally located close to shops, primary school, Merlynston station, restaurants and cafes. ABC day care centre and large park and playground area. Inspection is a must!

A/REAL

A/REAL

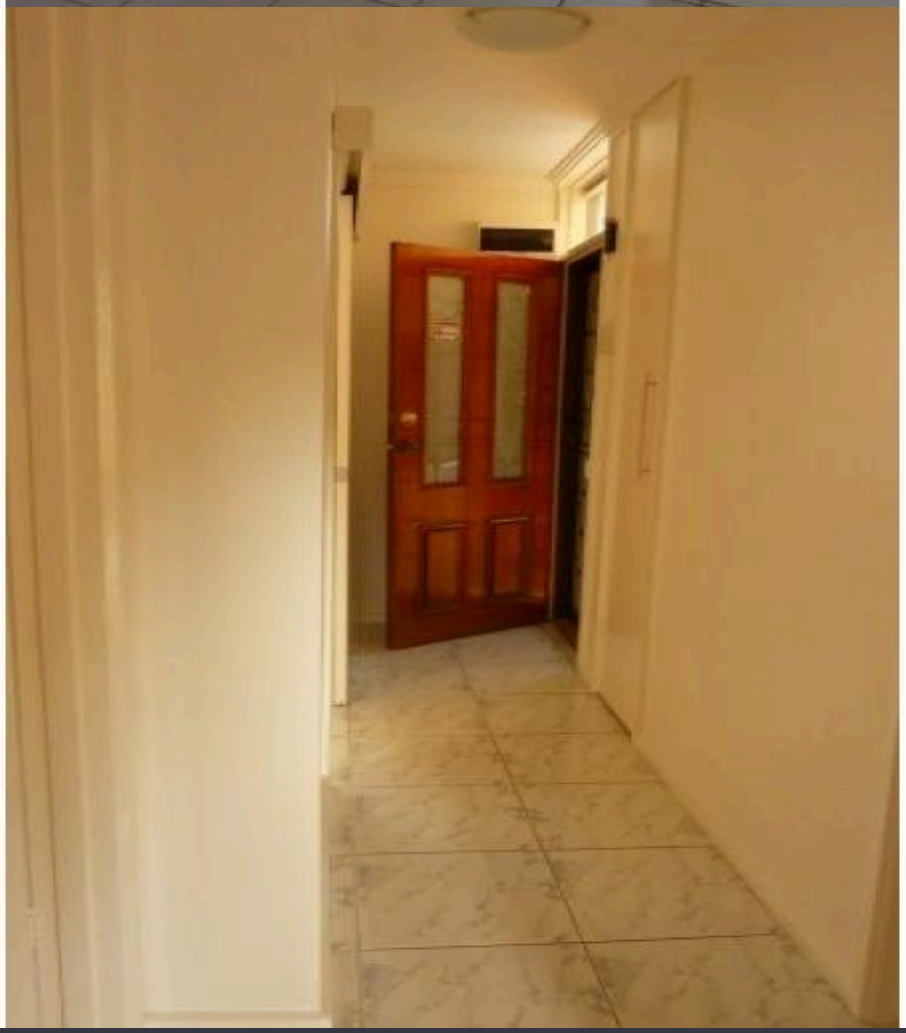

A/REAL

BOX HILL
Suite 3.4, Level 3, 990 Whitehorse Road, Box Hill. Victoria 3128 | 8686 8388

HAWTHORN EAST
33 Camberwell Road, Hawthorn. Victoria 3123 | 9818 8991

MELBOURNE CBD
Level 7, 99 Queen Street, Melbourne. VIC 3000 | 9818 8991

NORTH
Suites 4 & 5 High Street, Lalor. VIC 3075 | 03 9436 0888

POINT COOK
Entrance C4, Level 1, 2 Main Street, Point Cook. VIC 3030 | 8686 8338

SOUTH MORANG
29 Gorge Road, South Morang. VIC 3752 | 8804 5888

info@areal.com.au

areal.com.au