

Modern First Home Or Lucrative Investment In Prized Lifestyle Location

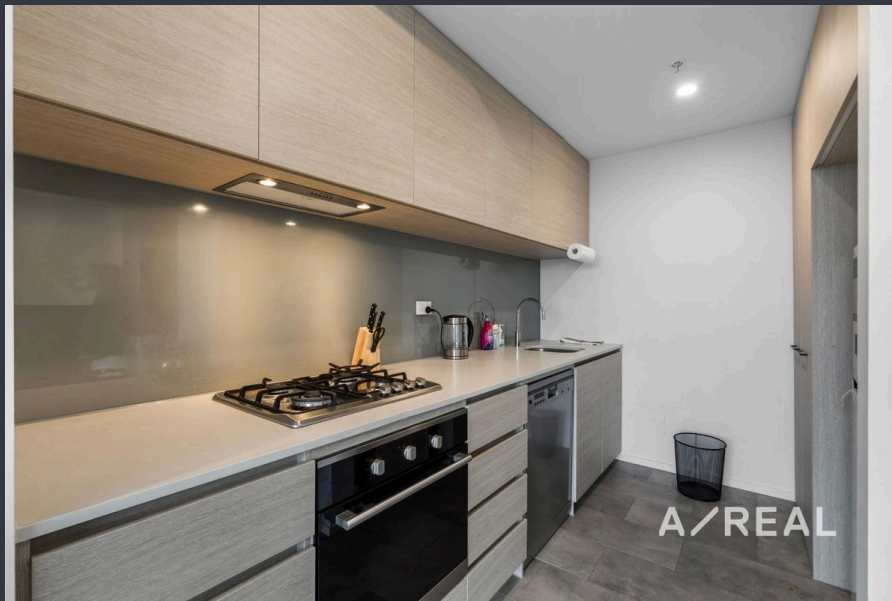

For Sale

306/16 Lomandra Drive, Clayton South VIC 3169

 1  1

\$361,000

For Sale

306/16 Lomandra Drive, Clayton South VIC 3169



Modern First Home Or Lucrative Investment In Prized Lifestyle Location

Designed to make the most of its stunning northern orientation, this 1 bedroom, 1 bathroom apartment is an enticing entry-level opportunity, lucrative investment of ideal for students wanting easy access to Monash University.

Stylishly appointed throughout, contemporary interiors reveal open-plan living/dining, stylish stone-topped kitchen, split system heating/AC and private balcony.

A prime location places this low-maintenance retreat is close to Westall Primary, Westall Secondary, Monash Uni, Monash Medical Centre. Clayton Rd shops, Clayton and Westall train stations.

Disclaimer: We have in preparing the content used our best endeavours to ensure that the information contained is true and accurate, but accept no responsibility and disclaim all liability in respect to any errors, omissions, inaccuracies or misstatements in this document. Prospect purchasers should make their own enquiries to verify the information contained in this document. Purchasers should make their own enqui...



Andy Yuan

Senior Sales Executive, Licensed Estate Agent, Auctioneer

0406 217 388

03 8686 8388

andy.yuan@areal.com.au



Dave Tang

Sales Executive

0432 523 853

03 8686 8388

dave.tang@areal.com.au





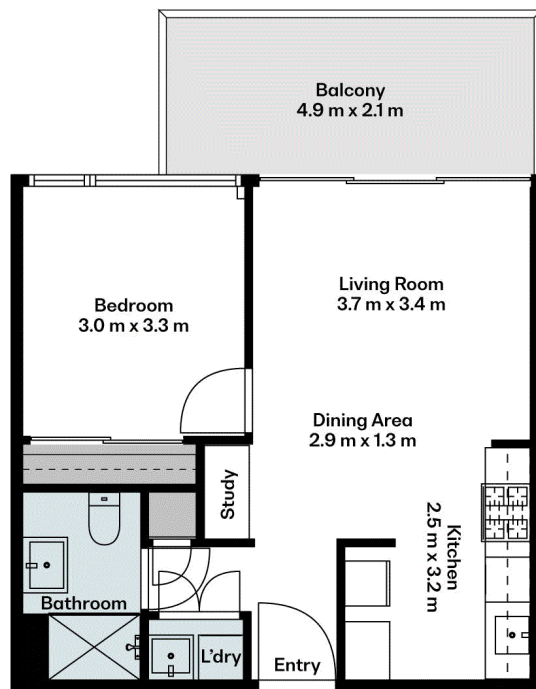

Indoor Area: 45 m²
Balcony: 10 m²





BOX HILL

Suite 3.4, Level 3, 990 Whitehorse Road, Box Hill. Victoria 3128 | 8686 8388

HAWTHORN EAST

33 Camberwell Road, Hawthorn. Victoria 3123 | 9818 8991

MELBOURNE CBD

Level 7, 99 Queen Street, Melbourne. VIC 3000 | 9818 8991

NORTH

Suites 4 & 5 High Street, Lalor. VIC 3075 | 03 9436 0888

POINT COOK

Entrance C4, Level 1, 2 Main Street, Point Cook. VIC 3030 | 8686 8338

SOUTH MORANG

29 Gorge Road, South Morang. VIC 3752 | 8804 5888

info@areal.com.au

areal.com.au