A/REAL

The Location Speaks For Itself!

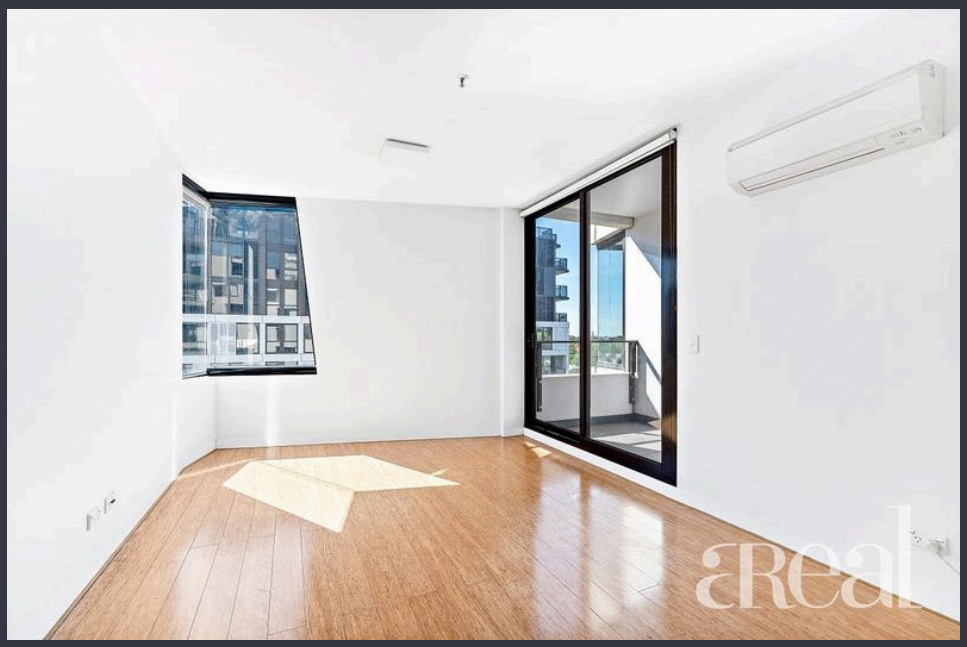

For Lease

209/1 Lygon Street, Brunswick East VIC 3057

1 1

$330 per Week

A/REAL

For Lease

209/1 Lygon Street, Brunswick East VIC 3057

1 1

The Location Speaks For Itself!

Open for Inspection : Saturday, 12th of March at 2:35 PM - 2:50 PM

COVID OPEN RULES: Inspection times are strictly by appointment only, you must register prior to view the property.

To APPLY, you must INSPECT the property FIRST, please note we will not accept an application until this has occurred. It's easy, simply click on EMAIL AGENT, enter your details and receive instant details of the next inspection time.

This building offers a cozy one bedroom apartment in one of Melbourne most desired locations.

This delightful apartment boasts one large bedroom with B.I.R, a sparkling kitchen with ample cupboard space and stainless steel cooking appliances with a dishwasher, stone bench tops and glass splash backs. The apartment also includes a spacious bathroom with a stunning frame less shower and washing machine taps. The Open plan living area includes Split system heating and cooling opening onto your own Private balcony. Also included is basement storage cage.

With access to level...

A/REAL

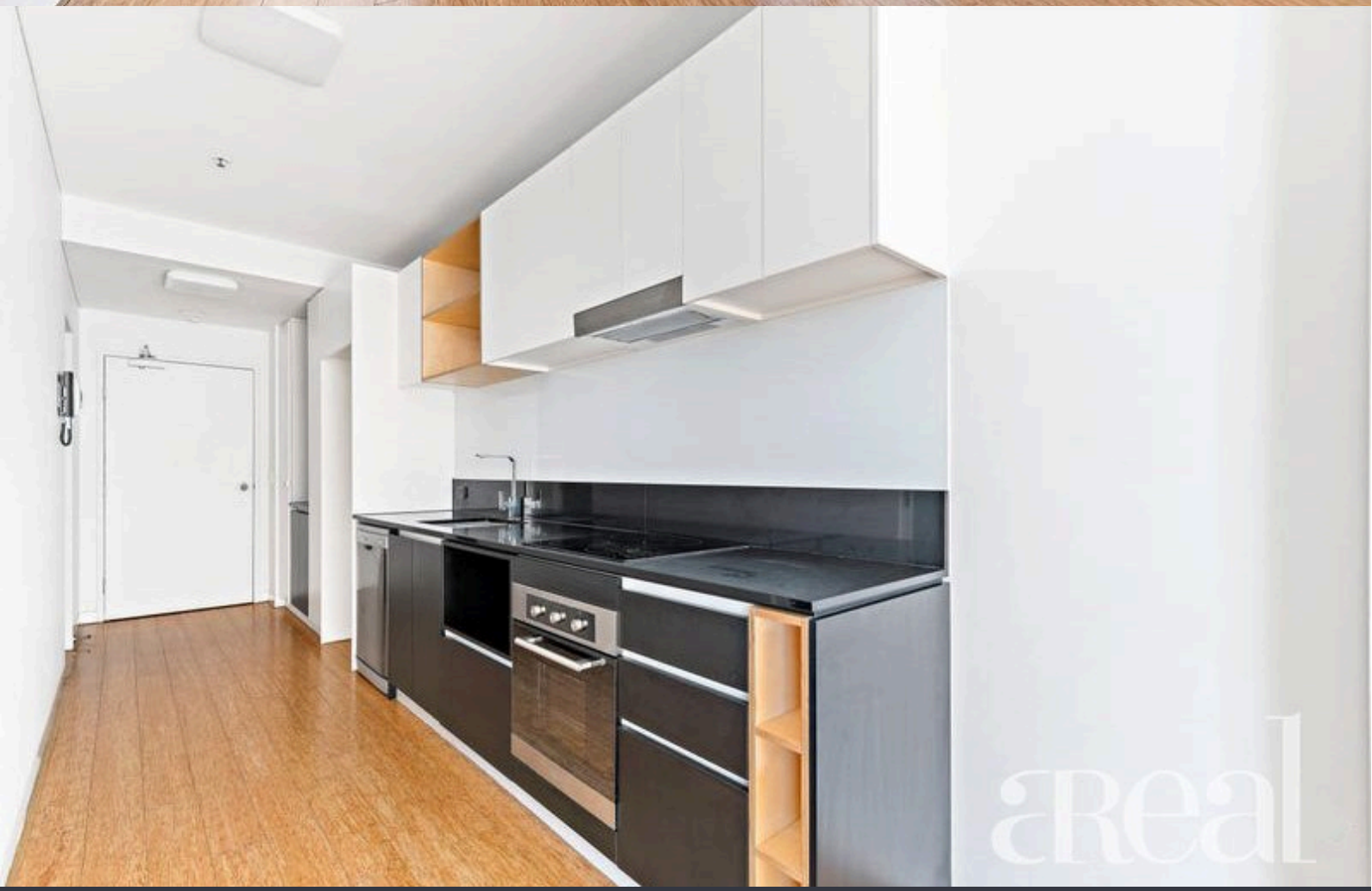

A/REAL

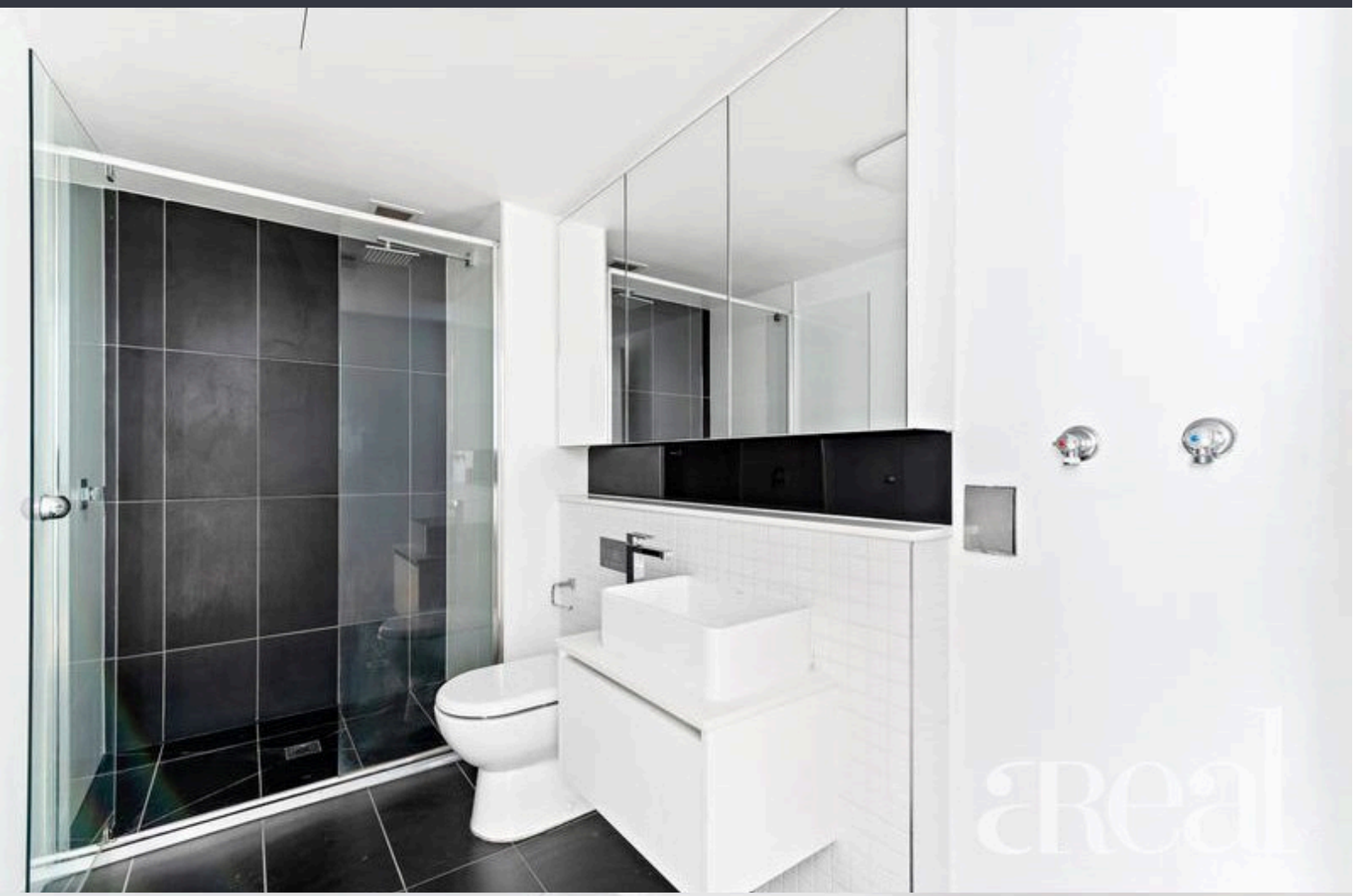

A/REAL

BOX HILL
Suite 3.4, Level 3, 990 Whitehorse Road, Box Hill. Victoria 3128 | 8686 8388

HAWTHORN EAST
33 Camberwell Road, Hawthorn. Victoria 3123 | 9818 8991

MELBOURNE CBD
Level 7, 99 Queen Street, Melbourne. VIC 3000 | 9818 8991

NORTH
Suites 4 & 5 High Street, Lalor. VIC 3075 | 03 9436 0888

POINT COOK
Entrance C4, Level 1, 2 Main Street, Point Cook. VIC 3030 | 8686 8338

SOUTH MORANG
29 Gorge Road, South Morang. VIC 3752 | 8804 5888

info@areal.com.au

areal.com.au