

Grand Vogue Living

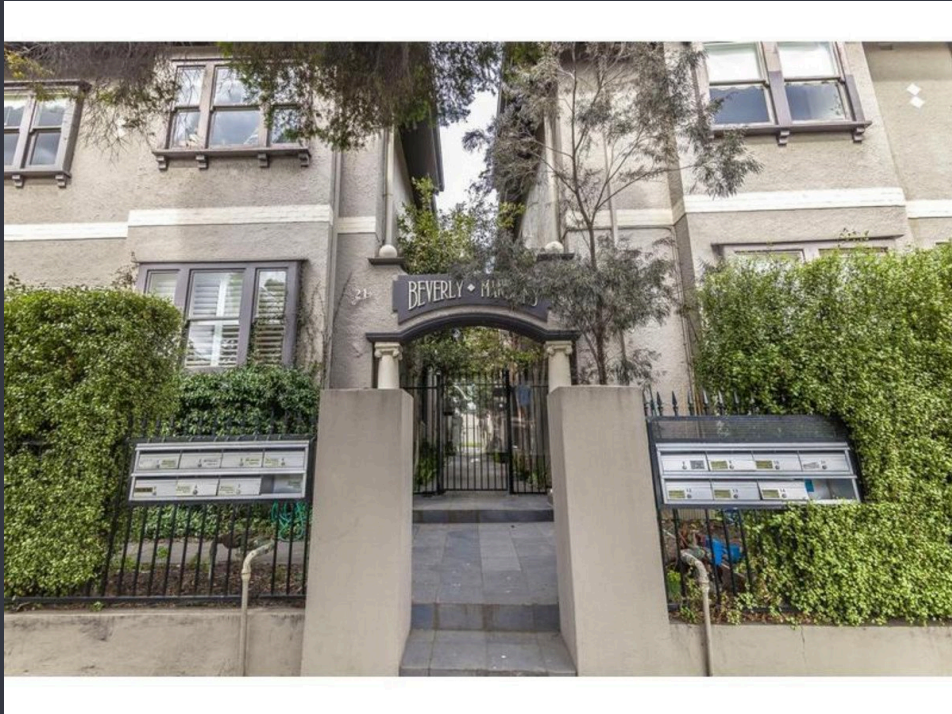

For Lease

03/21 Hotham Street, East Melbourne VIC 3002

 1  1

\$330 per Week

For Lease

03/21 Hotham Street, East Melbourne VIC 3002



Grand Vogue Living

Open for Inspection Schedule: Thursday, 20th of May at 2:20 - 2:30 PM

Saturday, 22nd of May at 1:55 - 2:10 PM

Due to the current climate, we will be conducting Open For Inspections using our online virtual inspection program. You will need to view the property via your computer or smart phone by clicking the 3D button on realestate.com.au (located on the photos)

Because this property is vacant we have booked an Inspection to be held on

Please note that the following will take place at the Inspection so please prepare yourself accordingly.

- * You will be required to have already viewed the 360 tour
- * You will be asked not to touch anything in the property
- * There will only be one party allowed inside the property at once so please allow additional time
- * If you are sick you will not be allowed to enter the property under any circumstance

The Beverley Mansions – An Art Deco building of only 13 residences, this updated and well-mainta...



Joshua Hellyer

Relationship Manager

03 9818 8991

joshua.hellyer@areal.com.au

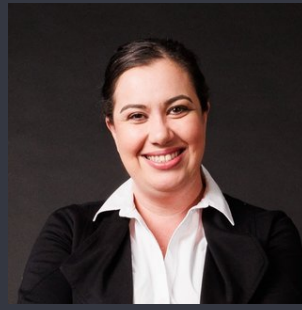

Lauren Allan

Leasing Specialist

03 9818 8991

lauren.allan@areal.com.au





BOX HILL

Suite 3.4, Level 3, 990 Whitehorse Road, Box Hill. Victoria 3128 | 8686 8388

HAWTHORN EAST

33 Camberwell Road, Hawthorn. Victoria 3123 | 9818 8991

MELBOURNE CBD

Level 7, 99 Queen Street, Melbourne. VIC 3000 | 9818 8991

NORTH

Suites 4 & 5 High Street, Lalor. VIC 3075 | 03 9436 0888

POINT COOK

Entrance C4, Level 1, 2 Main Street, Point Cook. VIC 3030 | 8686 8338

SOUTH MORANG

29 Gorge Road, South Morang. VIC 3752 | 8804 5888

info@areal.com.au