A/REAL

Modern 1-Bedroom Apartment with Prime Amenities in Thornbury

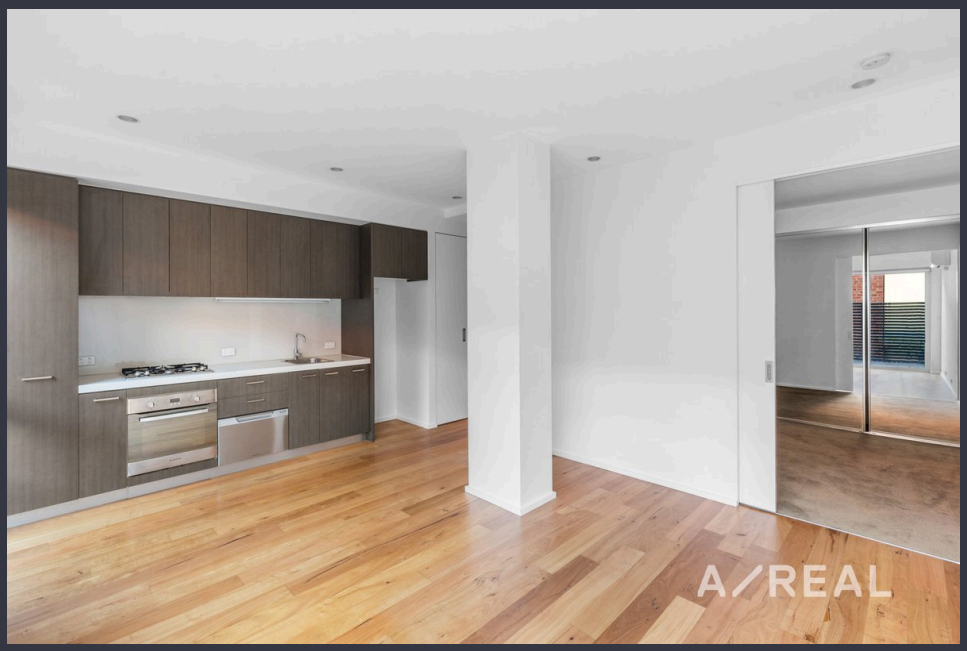

For Lease

118/2-10 Plenty Road, Preston VIC 3072

1 1

$460 per Week

A/REAL

For Lease

118/2-10 Plenty Road, Preston VIC 3072

1 1

Modern 1-Bedroom Apartment with Prime Amenities in Thornbury

Scheduling your property inspection is now a breeze! Simply click on the "Book an Inspection" or "Request a Time" button to secure your appointment. You'll instantly receive a confirmation and be kept up-to-date with any alterations or cancellations concerning your scheduled visit. Please be aware, inspections may be subject to cancellation if no bookings are registered. Make your booking today and take the first step in finding your ideal home

This amazing building offers a 1 bedroom apartment in one of Melbourne most desired locations.

The apartment boasts a cozy kitchen with ample cupboard space, glass splash-back, stone bench tops, stainless steel gas cooking appliances, dishwasher, a carpeted bedroom with a built-in robe and European laundry. The Open plan living area includes split system heating and cooling and entry to your very own courtyard!

If that's not enough the apartment also offers secure remote control access, secure entry to building using swipe, video interc...

A/REAL

A/REAL

INSPECTION & APPLICATION PROCESS

VIEW LISTING ONLINE

If you would like to apply for this property, please follow these steps.

WATCH VIDEO WALK-THROUGH TOUR

We strongly encourage you to watch the online walk-through video to determine if the property is suitable for you prior to booking an inspection.

BOOK AN INSPECTION

Please click on “Book an Inspection” to register your interest and to ensure you are notified of any changes or cancellations

SUBMIT

You may submit an online application easily by using 2Apply.

UNFURNISHED PROPERTY

A/REAL

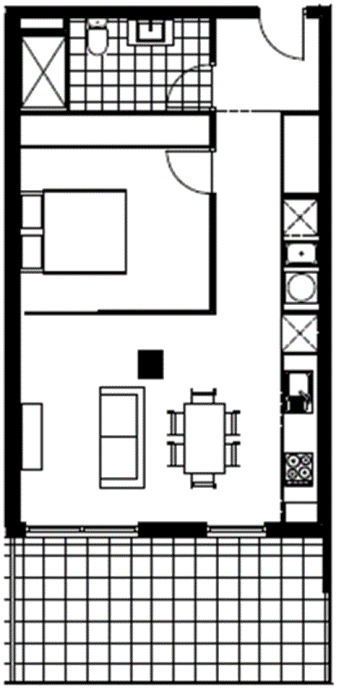

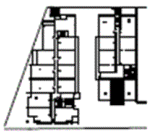

KEY PLAN
FIRST FLOOR
BUILDING B

UNIT 1.18

unit area	balcony/court area	total area
55.8m²	15.4m²	71.2m²

2 PLENTY RD AND 19 DUNDAS ST

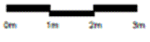

JAM

A/REAL

A/REAL

BOX HILL
Suite 3.4, Level 3, 990 Whitehorse Road, Box Hill. Victoria 3128 | 8686 8388

HAWTHORN EAST
33 Camberwell Road, Hawthorn. Victoria 3123 | 9818 8991

MELBOURNE CBD
Level 7, 99 Queen Street, Melbourne. VIC 3000 | 9818 8991

NORTH
Suites 4 & 5 High Street, Lalor. VIC 3075 | 03 9436 0888

POINT COOK
Entrance C4, Level 1, 2 Main Street, Point Cook. VIC 3030 | 8686 8338

SOUTH MORANG
29 Gorge Road, South Morang. VIC 3752 | 8804 5888

info@areal.com.au

areal.com.au