

Modern 3-Bed, 3-Bath Townhouse in Prime City-Edge Location

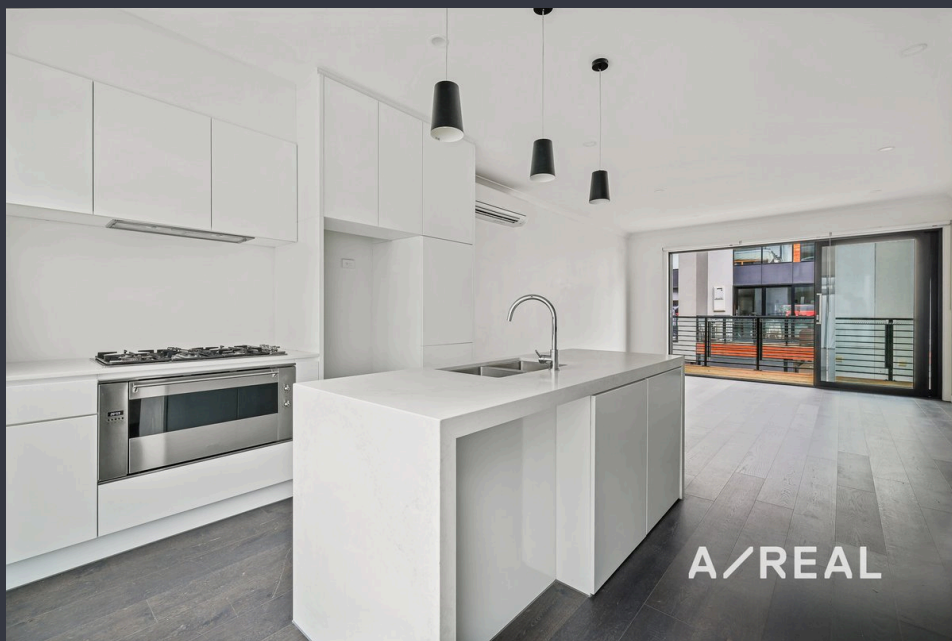

For Lease

4 Darke Rd Port Melbourne VIC 3207

 3  3

\$950 per Week

For Lease

4 Darke Rd Port Melbourne VIC 3207



Modern 3-Bed, 3-Bath Townhouse in Prime City-Edge Location

Scheduling your property inspection is now a breeze! Simply click on the "Book an Inspection" or "Request a Time" button to secure your appointment. You'll instantly receive a confirmation and be kept up-to-date with any alterations or cancellations concerning your scheduled visit. Please be aware, inspections may be subject to cancellation if no bookings are registered. Make your booking today and take the first step in finding your ideal home

Enjoy the perfect blend of tranquility and urban sophistication in this beautifully designed terrace, ideally positioned just minutes from Melbourne's vibrant Southbank and CBD. Nestled in a prestigious location, you'll have easy access to supermarkets, top schools, shopping precincts, Port Melbourne beach, and major freeways—offering the ultimate in convenience and lifestyle.

This impressive three-bedroom townhouse delivers modern elegance and premium finishes throughout. Step through your own private entry into a thoughtfully crafted ho...

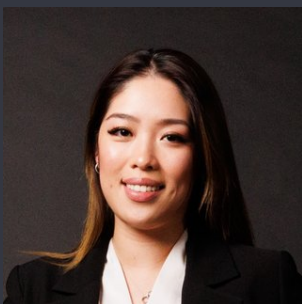

Hilary Ho

Relationship Manager

03 9818 8991

hilary.ho@areal.com.au

A/REAL

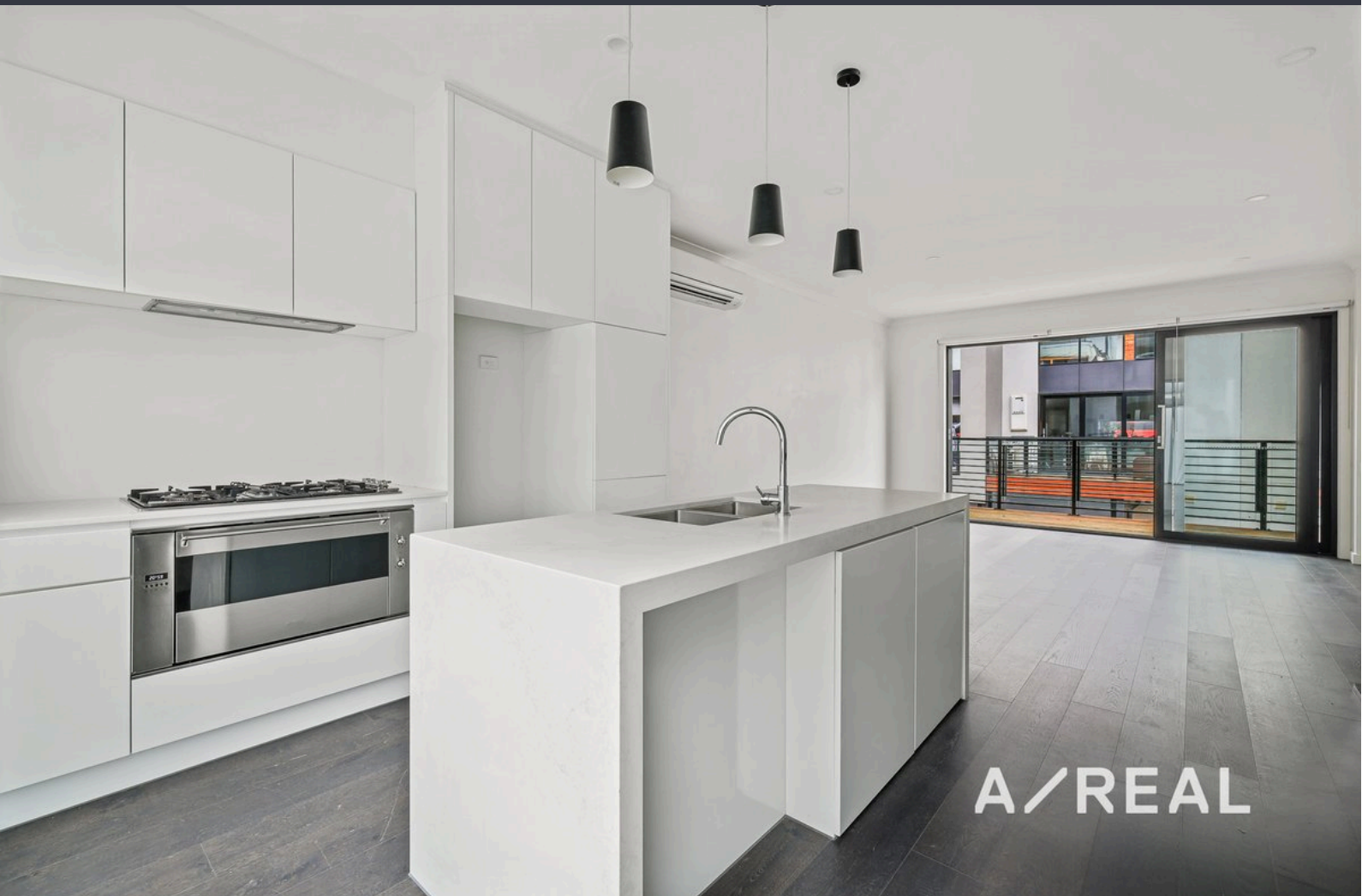

A/REAL



A/REAL

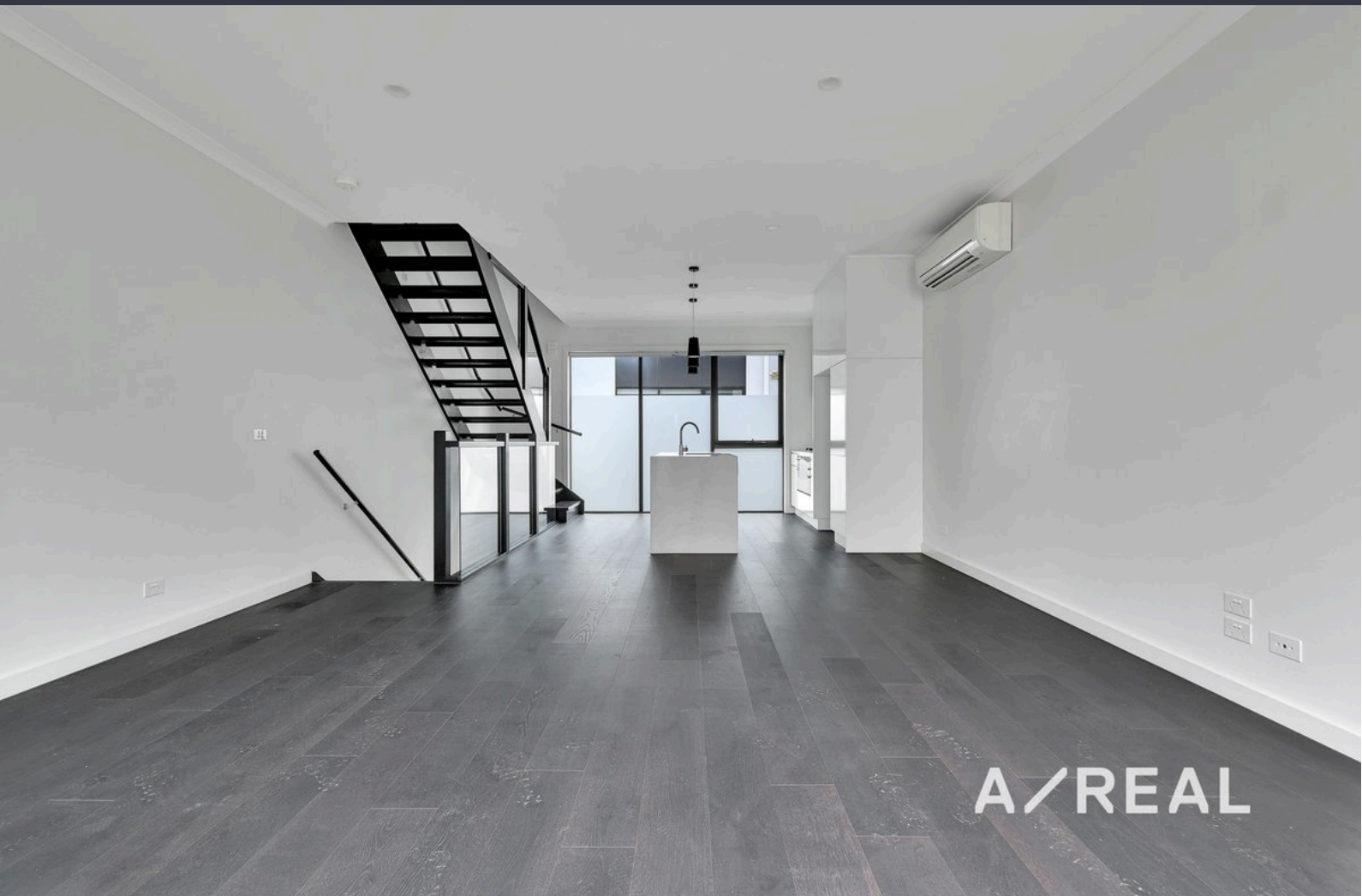

BOX HILL

Suite 3.4, Level 3, 990 Whitehorse Road, Box Hill. Victoria 3128 | 8686 8388

HAWTHORN EAST

33 Camberwell Road, Hawthorn. Victoria 3123 | 9818 8991

MELBOURNE CBD

Level 7, 99 Queen Street, Melbourne. VIC 3000 | 9818 8991

NORTH

Suites 4 & 5 High Street, Lalor. VIC 3075 | 03 9436 0888

POINT COOK

Entrance C4, Level 1, 2 Main Street, Point Cook. VIC 3030 | 8686 8338

SOUTH MORANG

29 Gorge Road, South Morang. VIC 3752 | 8804 5888

info@areal.com.au