A/REAL

A convenient two bedroom apartment in the thick of it

For Lease

13/1295 Toorak Road, Camberwell VIC 3124

2 1

$505 per Week

For Lease

13/1295 Toorak Road, Camberwell VIC 3124

2 1

A convenient two bedroom apartment in the thick of it

Scheduling your property inspection is now a breeze! Simply click on the "Book an Inspection" or "Request a Time" button to secure your appointment. You'll instantly receive a confirmation and be kept up-to-date with any alterations or cancellations concerning your scheduled visit. Please be aware, inspections may be subject to cancellation if no bookings are registered. Make your booking today and take the first step in finding your ideal home

This beautifully designed two-bedroom home situated at the back/quiet side of the Jenin Parc block is available for lease now. The open plan living area includes a trendy kitchen with stainless steel appliances and a drawer dishwasher, meals area, lounge room and a split system inverter air-conditioner. Also included are linen closets, wall heaters in both bedrooms and a security system.

Both bedrooms feature built-in-robes with shelves and drawers buit in for easier clothes organisation. The second smaller bedroom has two sliding door...

Joshua Hellyer
Relationship Manager

03 9818 8991
joshua.hellyer@areal.com.au

A/REAL

A/REAL

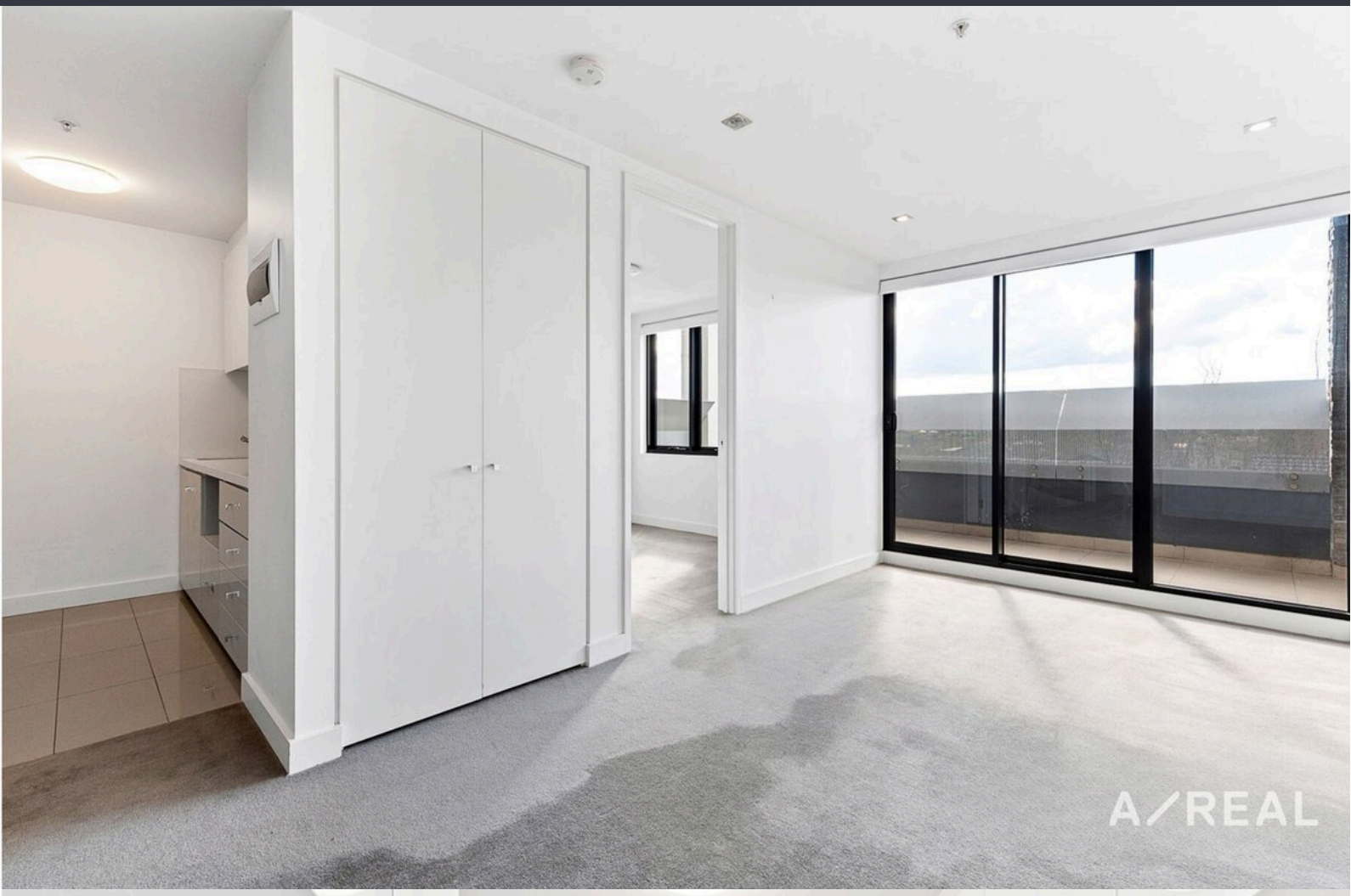

A/REAL

BOX HILL
Suite 3.4, Level 3, 990 Whitehorse Road, Box Hill. Victoria 3128 | 8686 8388

HAWTHORN EAST
33 Camberwell Road, Hawthorn. Victoria 3123 | 9818 8991

MELBOURNE CBD
Level 7, 99 Queen Street, Melbourne. VIC 3000 | 9818 8991

NORTH
Suites 4 & 5 High Street, Lalor. VIC 3075 | 03 9436 0888

POINT COOK
Entrance C4, Level 1, 2 Main Street, Point Cook. VIC 3030 | 8686 8338

SOUTH MORANG
29 Gorge Road, South Morang. VIC 3752 | 8804 5888

info@areal.com.au

areal.com.au