A/REAL

Perfectly Located 1 Bedroom Apartment

For Lease

107/2 Golding Street, Hawthorn VIC 3122

1 1

$359 per Week

A/REAL

For Lease

107/2 Golding Street, Hawthorn VIC 3122

1 1

Perfectly Located 1 Bedroom Apartment

Open for Inspection Schedule: Saturday, 8th of January at 1:35 pm- 1:50 pm

This stylish one-bedroom apartment features premium fittings and fixtures throughout, great sized living space with plenty of natural light, carpeted bedroom with BIR, fully equipped kitchen with stone benchtops and stainless steel European appliances, sparkling modern bathroom, with laundry facilities and floor to ceiling glass doors leading to the balcony.

Building facilities include secured entry, two luxurious lobbies complete with high ceilings and warm lighting, on-site building management, bicycle racks, secure car parking and storage cages and last but not least the beautiful 850sqm Atrium Garden featuring four separately zoned areas defined by warm timber decking for relaxing and entertaining, flexible seating options and the perfect blend of greenery, use-able and open space to create a cosy yet spacious contemporary outdoor feel.

Ideally located in the heart of Hawthorn, surrounded by public trans...

A/REAL

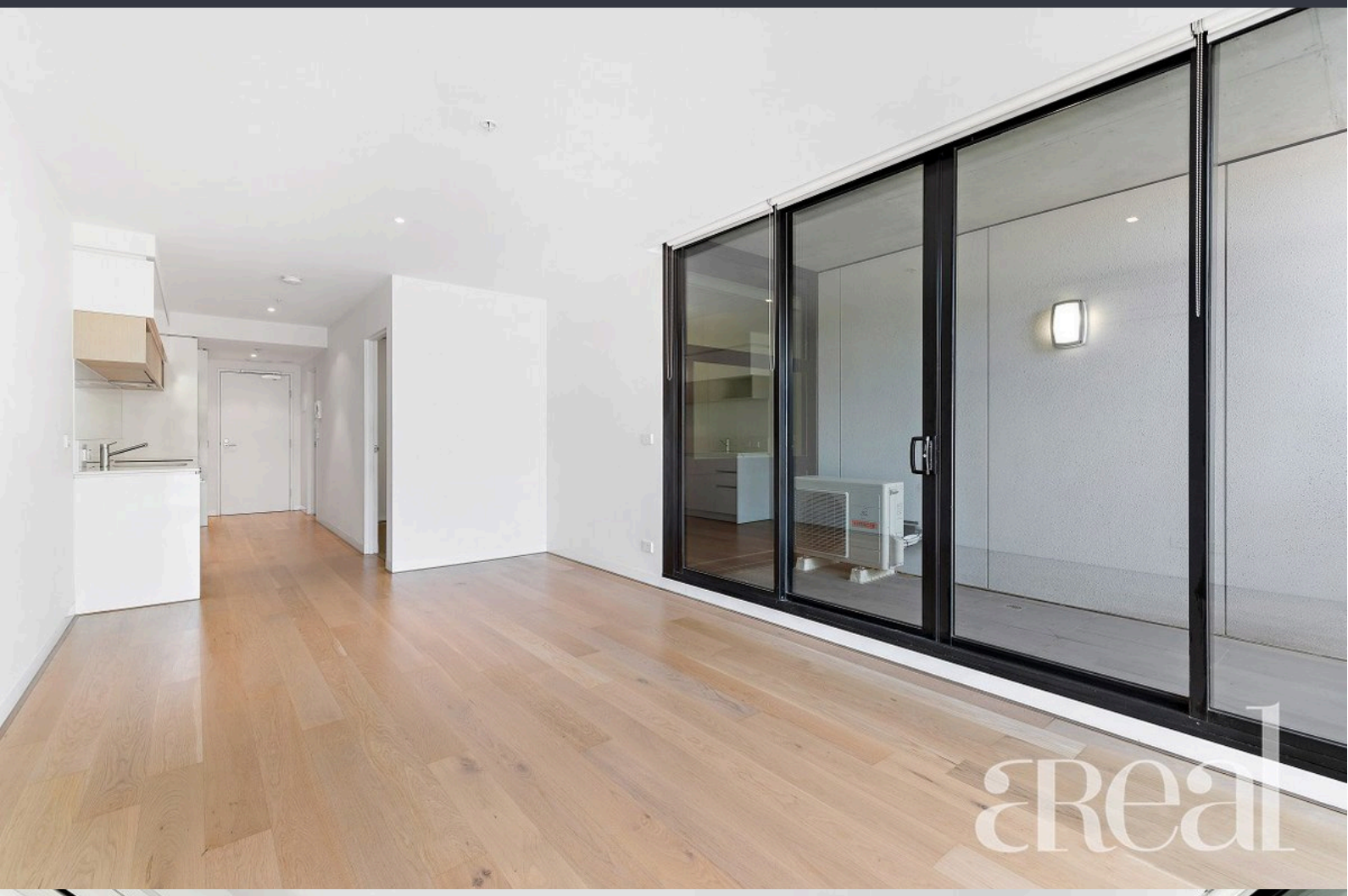

A/REAL

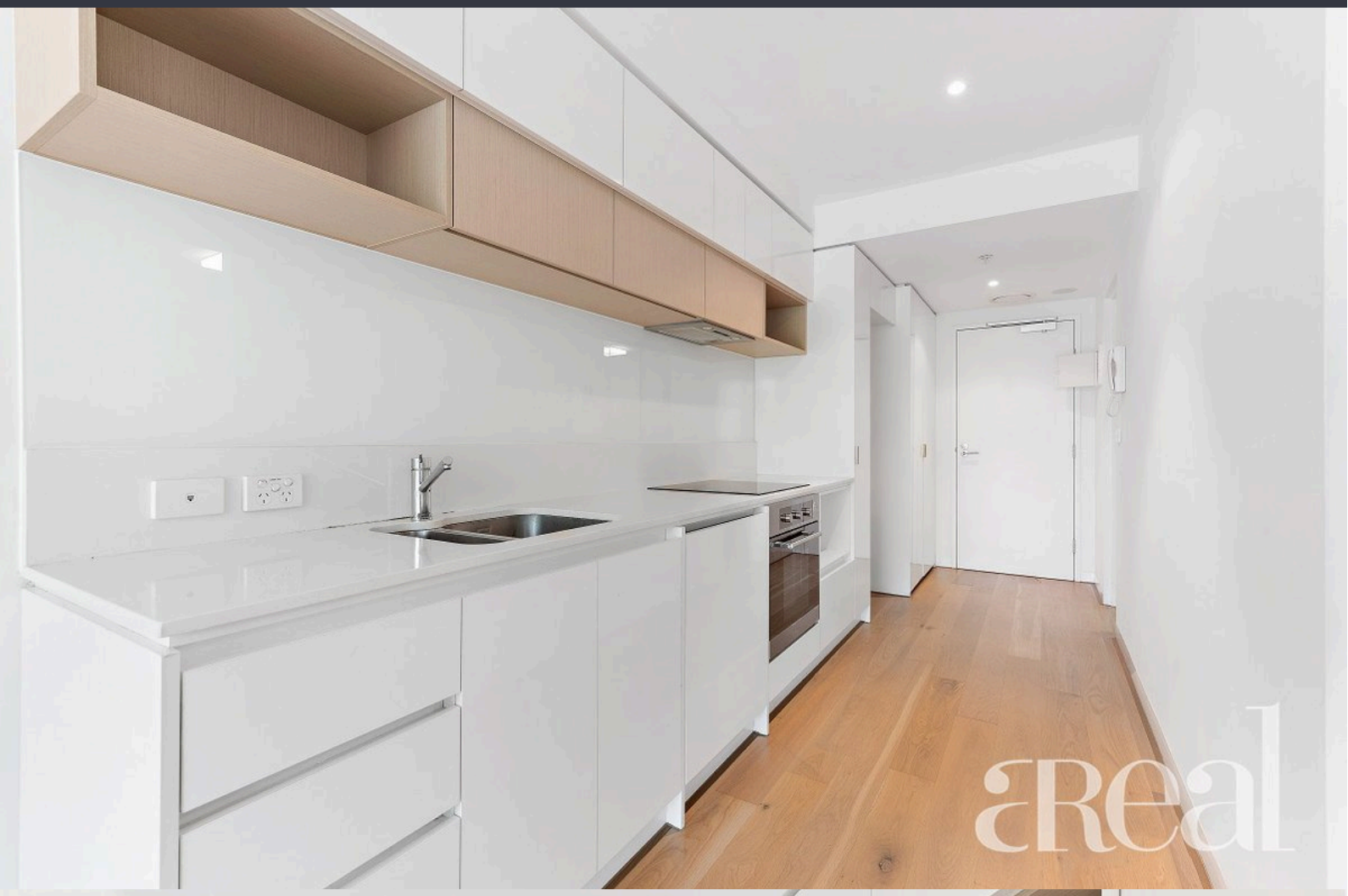

A/REAL

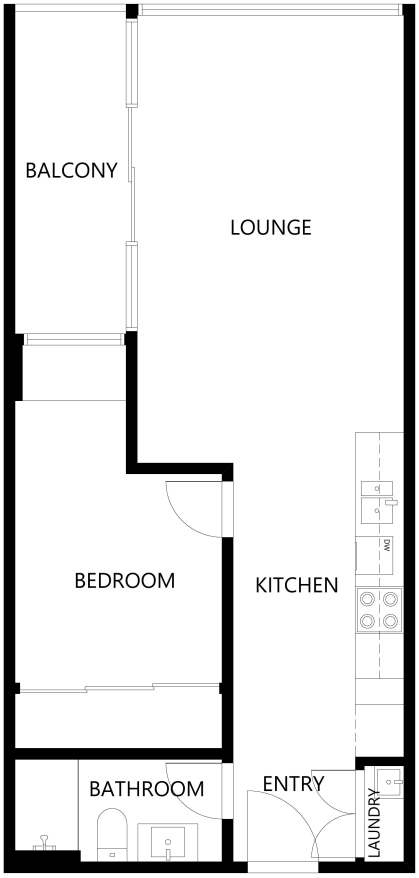

[ ]Ground floor

107/2 Golding Street,
Hawthorn, VIC 3122

Floor plan is provided as indicative laout only. Measurements are not available, floor plan is not to scale. No guarantees provided on accuracy. Exterior elements are not in position.

VTC VIRTUAL TOURS CREATOR

A/REAL

BOX HILL
Suite 3.4, Level 3, 990 Whitehorse Road, Box Hill. Victoria 3128 | 8686 8388

HAWTHORN EAST
33 Camberwell Road, Hawthorn. Victoria 3123 | 9818 8991

MELBOURNE CBD
Level 7, 99 Queen Street, Melbourne. VIC 3000 | 9818 8991

NORTH
Suites 4 & 5 High Street, Lalor. VIC 3075 | 03 9436 0888

POINT COOK
Entrance C4, Level 1, 2 Main Street, Point Cook. VIC 3030 | 8686 8338

SOUTH MORANG
29 Gorge Road, South Morang. VIC 3752 | 8804 5888

info@areal.com.au

areal.com.au