

Contemporary Family Space In Pivotal Locale



For Sale

20 Penelope Close, Cranbourne North VIC 3977

 4  2

\$715,000

For Sale

20 Penelope Close, Cranbourne North VIC 3977

 4  2

Contemporary Family Space In Pivotal Locale

Designed to deliver the ultimate in luxurious single-level living, this stunning residence is sure to impress the most discerning buyer.

A captivating sense of space and natural light create a spectacular impact throughout dual-zoned living, providing plenty of room for relaxation, privacy and entertainment. Timber floors enhance an open-plan family/meals area, striking kitchen featuring ample storage, stone surfaces and stainless-steel appliances, plus a sun-soaked living room.

4 robed bedrooms include a master with twin-vanity ensuite, and are complemented by a deluxe family bathroom, heating/AC, walk-in pantry and double garage.

The backyard with covered alfresco is perfect for outdoor entertaining, overlooking a lush lawn expanse - the perfect blank canvas to create your very own garden masterpiece!

This property is situated in a peaceful neighborhood, surrounded by nature and greenery. You'll love the serene atmosphere and the sense of community that comes with living here, ...



Dave Tang

Sales Executive

0432 523 853

03 8686 8388

dave.tang@areal.com.au

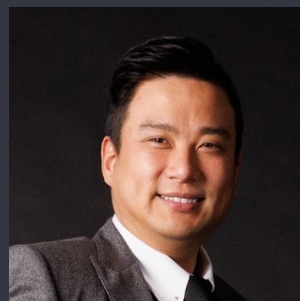

Andy Yuan

Senior Sales Executive

0406 217 388

03 8686 8388

andy.yuan@areal.com.au

A/REAL



A/REAL





A/REAL

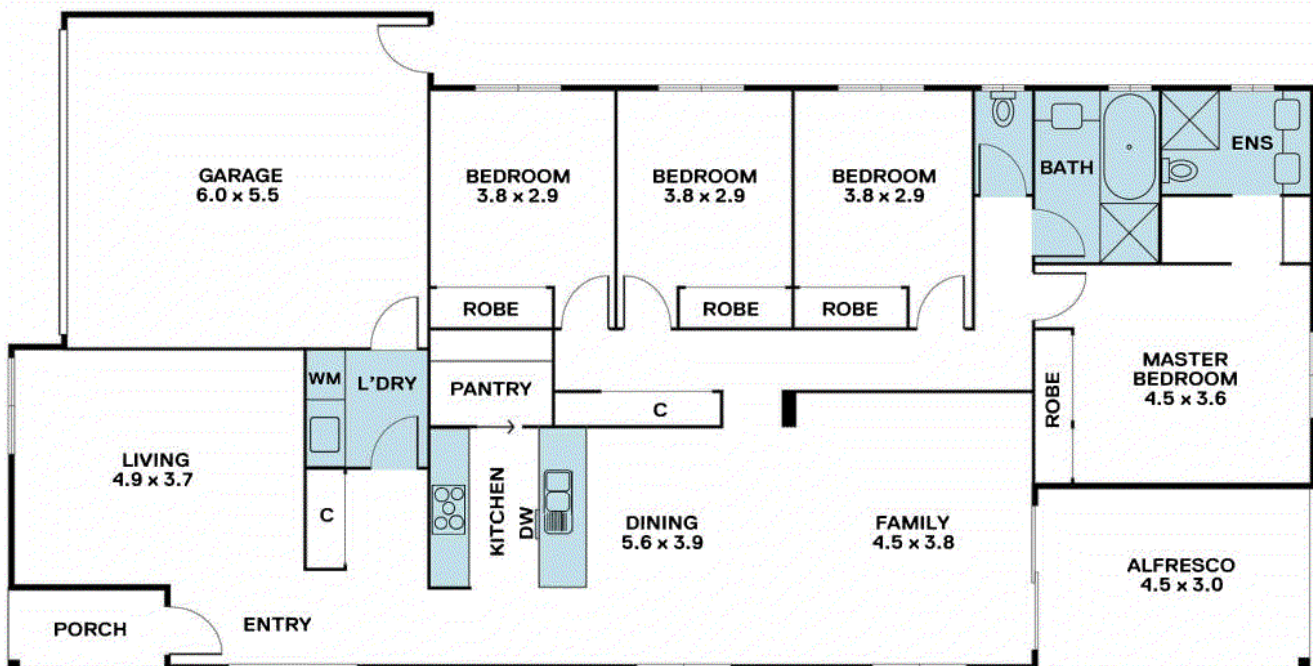

BOX HILL

Suite 3.4, Level 3, 990 Whitehorse Road, Box Hill. Victoria 3128 | 8686 8388

HAWTHORN EAST

33 Camberwell Road, Hawthorn. Victoria 3123 | 9818 8991

MELBOURNE CBD

Level 7, 99 Queen Street, Melbourne. VIC 3000 | 9818 8991

POINT COOK

Entrance C4, Level 1, 2 Main Street, Point Cook. VIC 3030 | 8686 8338

SOUTH MORANG

29 Gorge Road, South Morang. VIC 3752 | 8804 5888

info@areal.com.au