A/REAL

Furnished City Living in Prime Collins Street Location

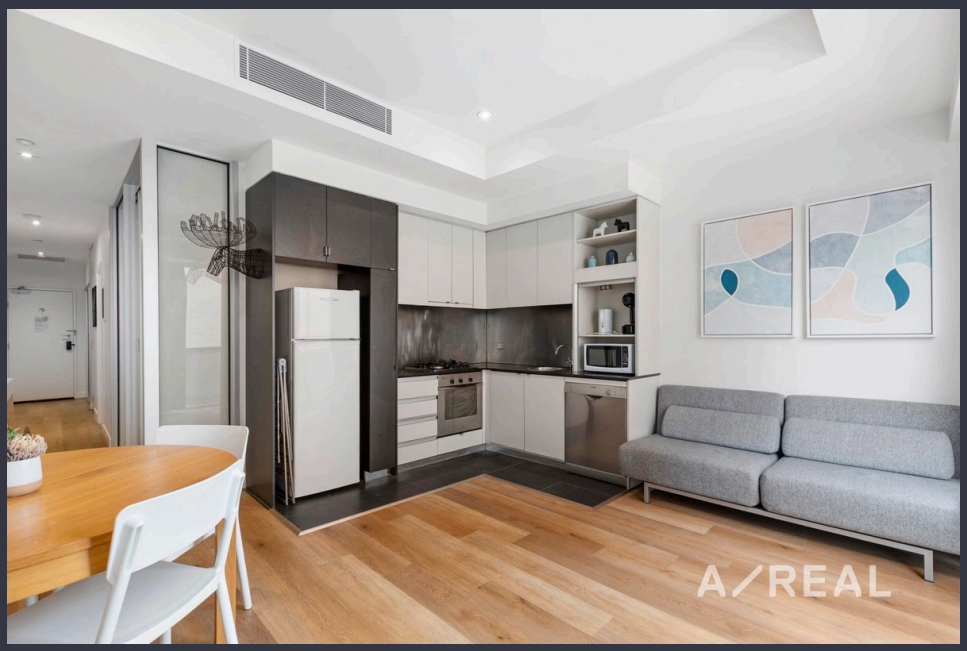

For Lease

1008/233 Collins St Melbourne VIC 3000

2 1

$650 per Week

A/REAL

For Lease

1008/233 Collins St Melbourne VIC 3000

2 1

Furnished City Living in Prime Collins Street Location

Scheduling your property inspection is now a breeze! Simply click on the "Book an Inspection" or "Request a Time" button to secure your appointment. You'll instantly receive a confirmation and be kept up-to-date with any alterations or cancellations concerning your scheduled visit. Please be aware, inspections may be subject to cancellation if no bookings are registered. Make your booking today and take the first step in finding your ideal home

Step into contemporary comfort with this beautifully presented two-bedrooms furnished apartment, perfectly positioned in the vibrant heart of Melbourne. Located on the 10th floor of a sought-after building on Collins Street, this residence is ideal for those seeking convenience, style, and a low-maintenance urban lifestyle.

The open-plan living and dining area is filled with natural light and opens to a private balcony, creating a relaxing space to unwind or entertain. The sleek kitchen features stainless steel appliances, gas cooktop, an...

A/REAL

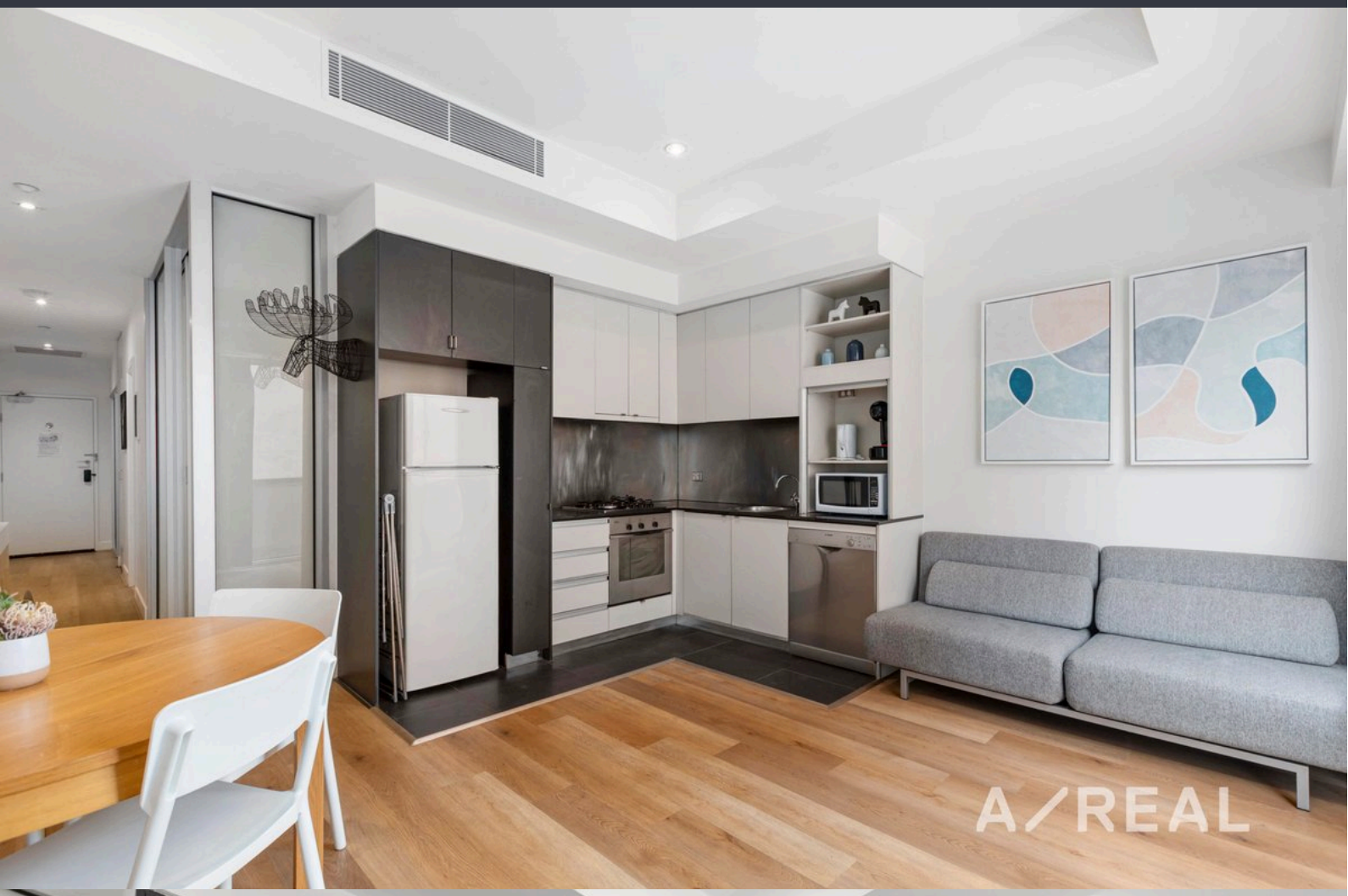

A/REAL

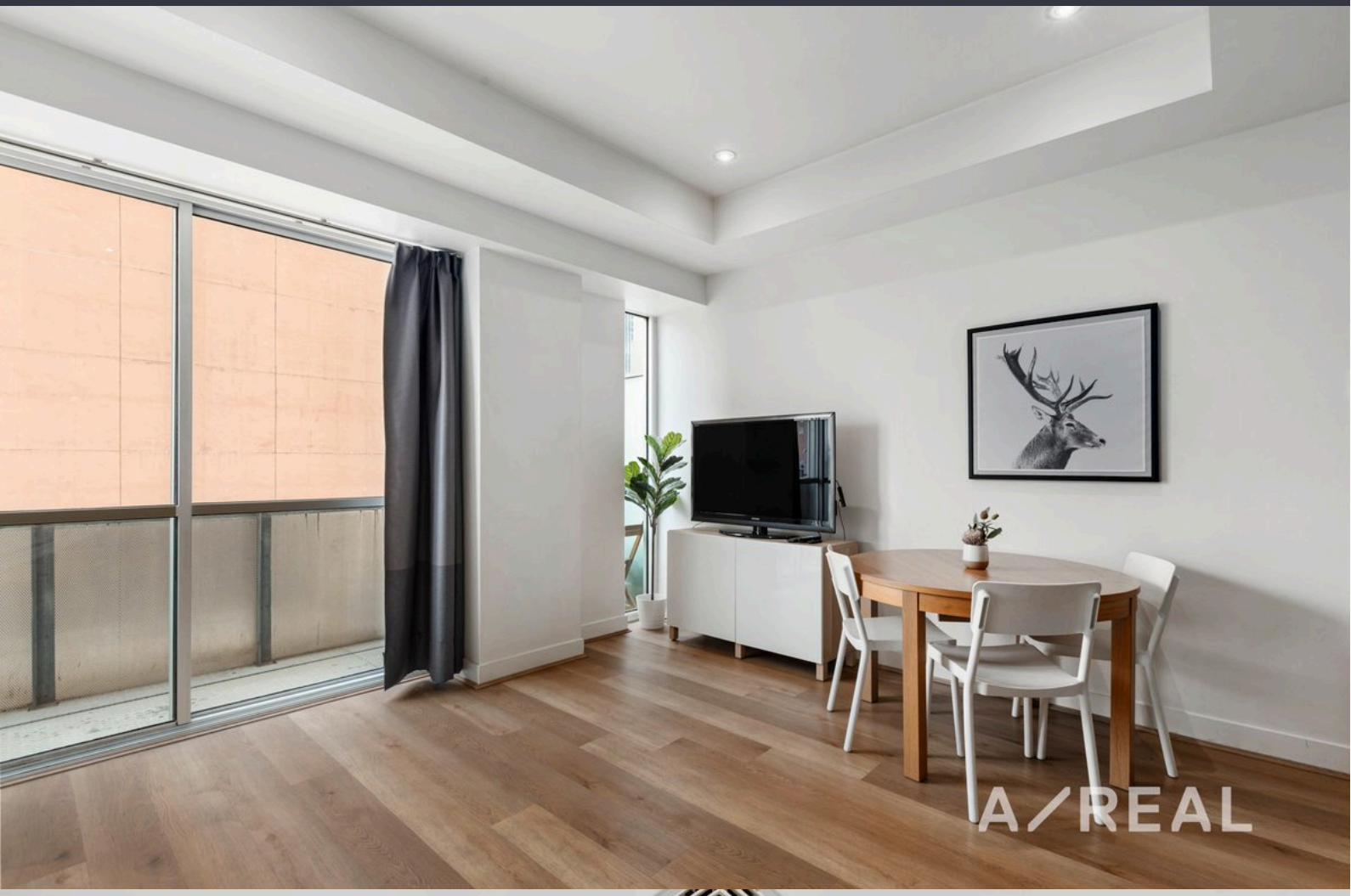

A/REAL

BOX HILL
Suite 3.4, Level 3, 990 Whitehorse Road, Box Hill. Victoria 3128 | 8686 8388

HAWTHORN EAST
33 Camberwell Road, Hawthorn. Victoria 3123 | 9818 8991

MELBOURNE CBD
Level 7, 99 Queen Street, Melbourne. VIC 3000 | 9818 8991

NORTH
Suites 4 & 5 High Street, Lalor. VIC 3075 | 03 9436 0888

POINT COOK
Entrance C4, Level 1, 2 Main Street, Point Cook. VIC 3030 | 8686 8338

SOUTH MORANG
29 Gorge Road, South Morang. VIC 3752 | 8804 5888

info@areal.com.au

areal.com.au