

1 Bedroom apartment in very convenient location



For Lease

06/21-23 Hotham Street, East Melbourne VIC 3002



\$500 per Week

For Lease

06/21-23 Hotham Street, East Melbourne VIC 3002



1 Bedroom apartment in very convenient location

Scheduling your property inspection is now a breeze! Simply click on the "Book an Inspection" or "Request a Time" button to secure your appointment. You'll instantly receive a confirmation and be kept up-to-date with any alterations or cancellations concerning your scheduled visit. Please be aware, inspections may be subject to cancellation if no bookings are registered. Make your booking today and take the first step in finding your ideal home

The Beverley Mansions – An Art Deco building of only 13 residences, this updated and well-maintained apartment has instant appeal.

Evoking the sophistication of a hip New York loft, this big, bright and wonderfully airy, one bedroom apartment of a classic Art Deco in one of inner-Melbourne's most desirable streets.

With polished Baltic pine timber floors, towering ceilings and a tastefully neutral colour palate, this home blends its exquisite heritage with clean lines and pretty leafy outlooks as it promises a unique blend of inner-city ...

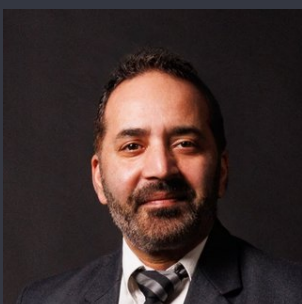

Ranjit Singh

Senior Relationship Manager

03 9818 8991

ranjit.singh@areal.com.au





INSPECTION & APPLICATION PROCESS



VIEW LISTING ONLINE



WATCH VIDEO
WALK-THROUGH TOUR



BOOK AN INSPECTION



If you would like to apply for this property, please follow these steps.

We strongly encourage you to watch the online walk-through video to determine if the property is suitable for you prior to booking an inspection.

Please click on "Book an Inspection" to register your interest and to ensure you are notified of any changes or cancellations

You may submit an online application easily by using 2Apply.

[Visit our 2Apply](#)

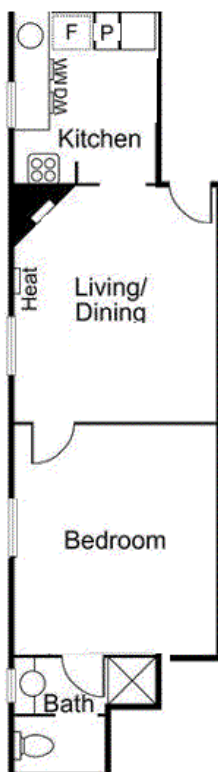

BOX HILL

Suite 3.4, Level 3, 990 Whitehorse Road, Box Hill. Victoria 3128 | 8686 8388

HAWTHORN EAST

33 Camberwell Road, Hawthorn. Victoria 3123 | 9818 8991

MELBOURNE CBD

Level 7, 99 Queen Street, Melbourne. VIC 3000 | 9818 8991

NORTH

Suites 4 & 5 High Street, Lalor. VIC 3075 | 03 9436 0888

POINT COOK

Entrance C4, Level 1, 2 Main Street, Point Cook. VIC 3030 | 8686 8338

SOUTH MORANG

29 Gorge Road, South Morang. VIC 3752 | 8804 5888

info@areal.com.au