A/REAL

Elegant One-Bedroom Apartment in Central Heidelberg with Spacious Balcony and Modern Amenities

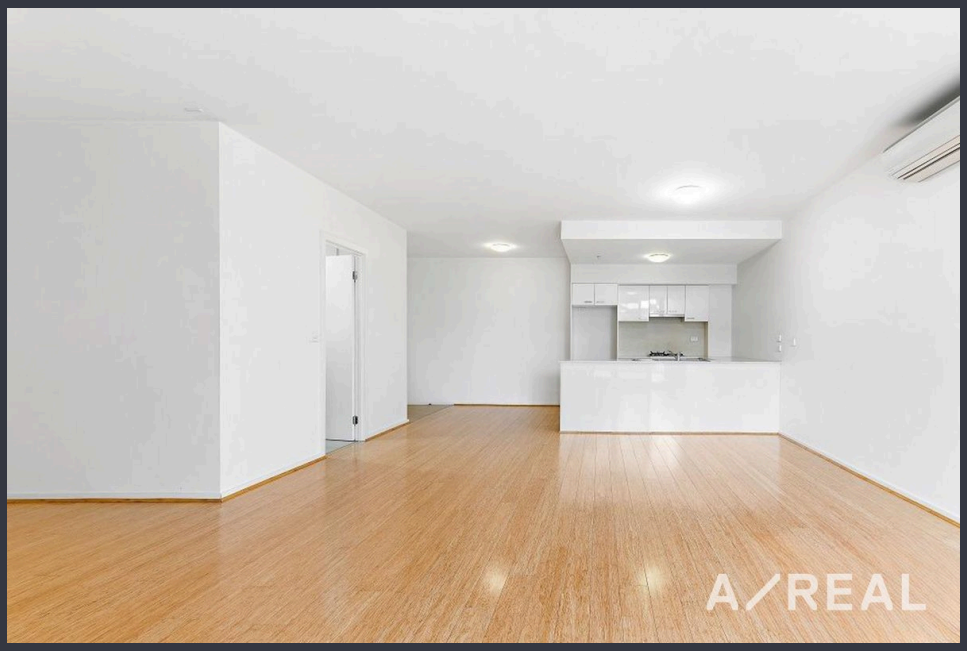

For Lease

204/36-40 Burgundy Street, Heidelberg VIC 3084

1 1

$490 per Week

A/REAL

For Lease

204/36-40 Burgundy Street, Heidelberg VIC 3084

1 1

Elegant One-Bedroom Apartment in Central Heidelberg with Spacious Balcony and Modern Amenities

Scheduling your property inspection is now a breeze! Simply click on the "Book an Inspection" or "Request a Time" button to secure your appointment. You'll instantly receive a confirmation and be kept up-to-date with any alterations or cancellations concerning your scheduled visit. Please be aware, inspections may be subject to cancellation if no bookings are registered. Make your booking today and take the first step in finding your ideal home

This one-bedroom, one-bathroom apartment is located in the heart of Heidelberg. The kitchen is open planned with gas cooking and a dishwasher for all of your kitchen needs. The well spaced lounge (included a split system A/C unit) is well thought and does lead you to a ginormous balcony for your entertaining needs. Each bedroom is light filled, well spaced with carpeted floors and the apartment does come with two separate modern bathroom's with its own laundry area in the main. Located on Burgundy Street you will have easy access to plenti...

A/REAL

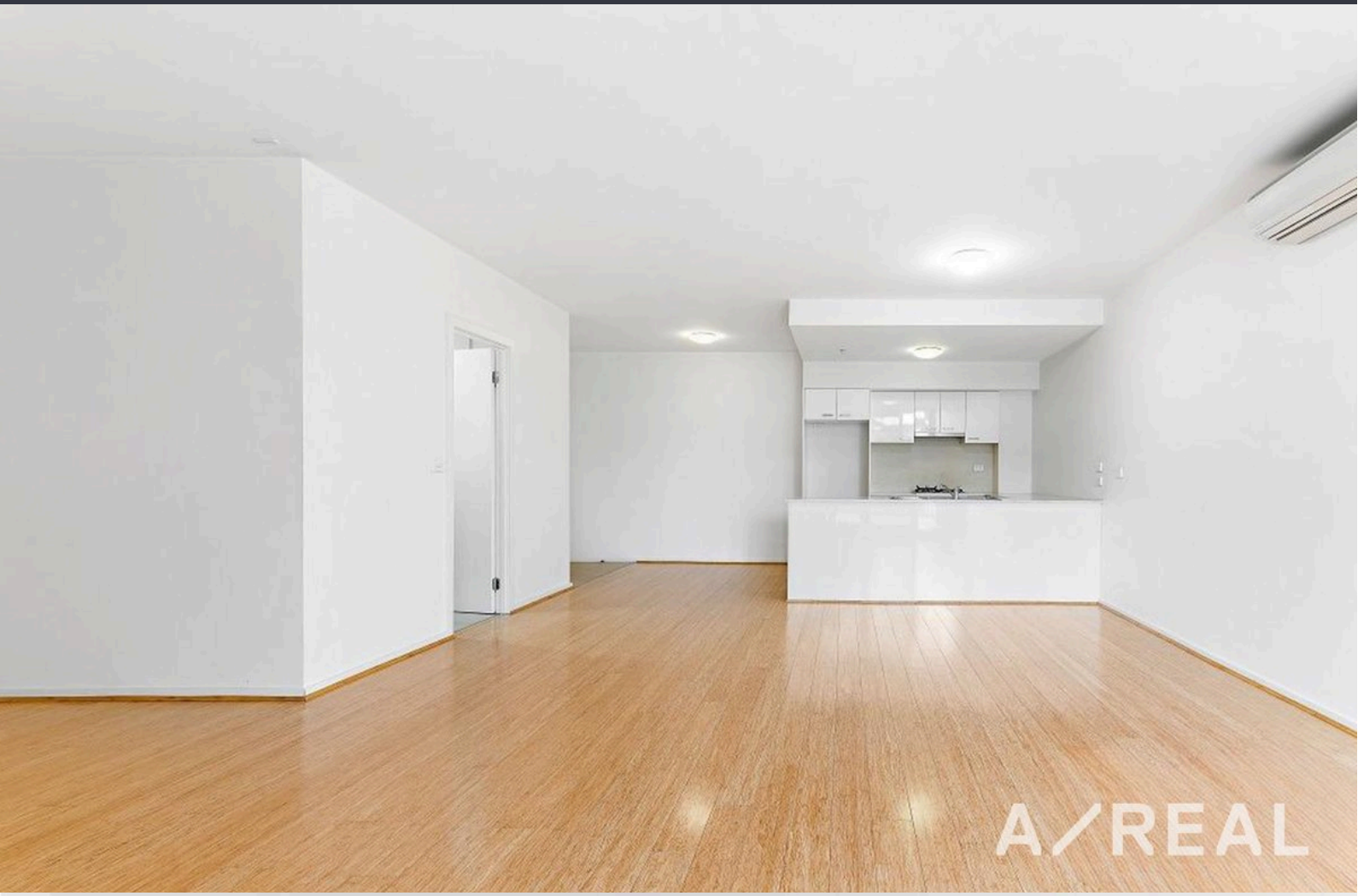

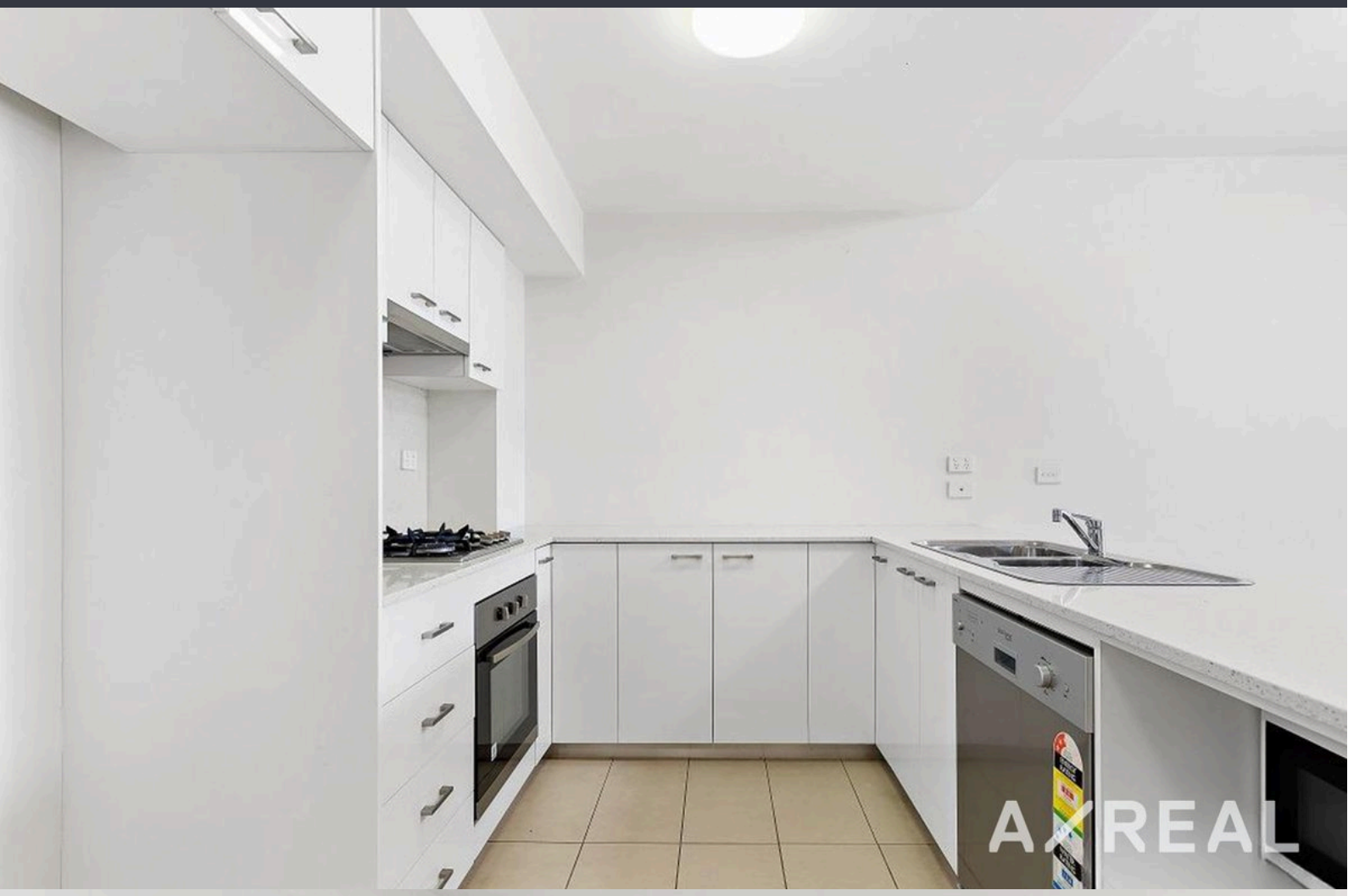
A/REAL

A/REAL

A/REAL

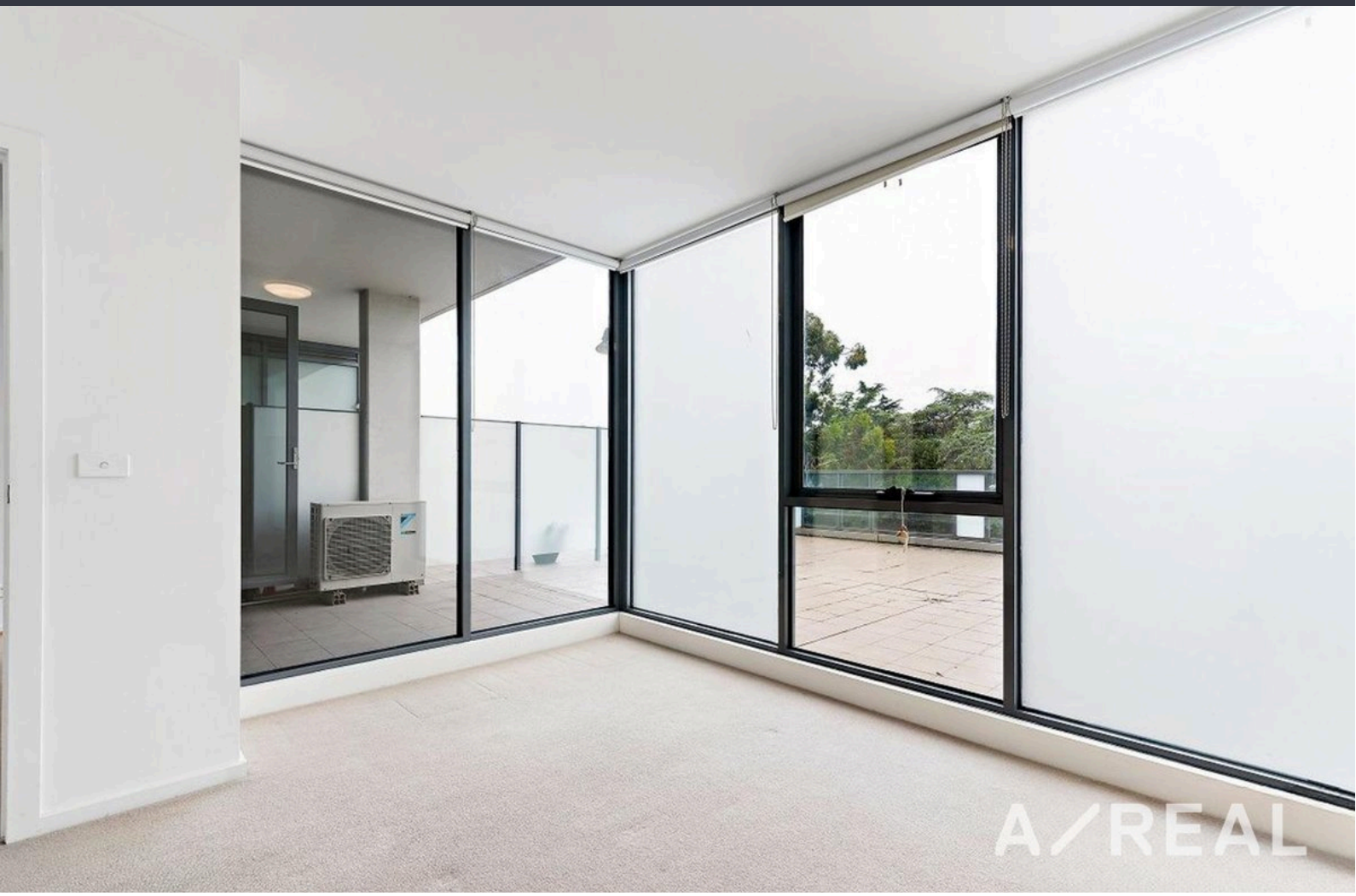

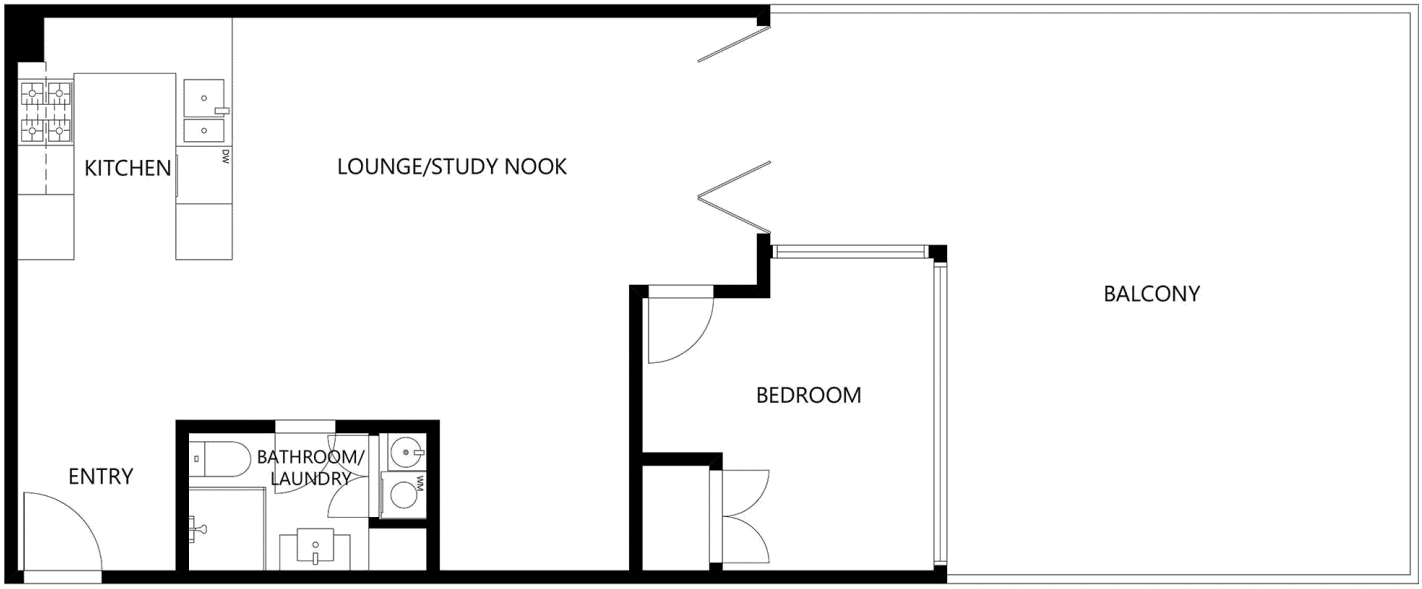

GROUND FLOOR

FLOOR PLAN IS PROVIDED AS INDICATIVE LAYOUT ONLY, MEASUREMENTS ARE NOT AVAILABLE, FLOORPLAN IS NOT TO SCALE.
NO GUARANTEES PROVIDED ON ACCURACY

A/REAL

A/REAL

BOX HILL
Suite 3.4, Level 3, 990 Whitehorse Road, Box Hill. Victoria 3128 | 8686 8388

HAWTHORN EAST
33 Camberwell Road, Hawthorn. Victoria 3123 | 9818 8991

MELBOURNE CBD
Level 7, 99 Queen Street, Melbourne. VIC 3000 | 9818 8991

NORTH
Suites 4 & 5 High Street, Lalor. VIC 3075 | 03 9436 0888

POINT COOK
Entrance C4, Level 1, 2 Main Street, Point Cook. VIC 3030 | 8686 8338

SOUTH MORANG
29 Gorge Road, South Morang. VIC 3752 | 8804 5888

info@areal.com.au

areal.com.au