A/REAL

Stylish and Spacious Apartment in the Heart of Hawthorn - Unfurnished

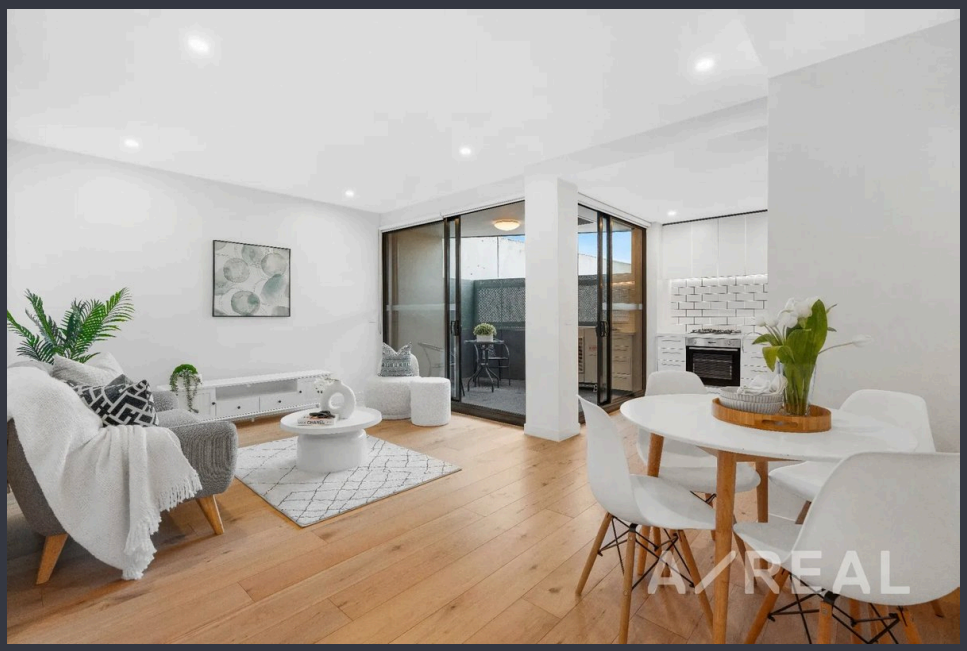

For Lease

206/5-7 Montrose Street, Hawthorn East VIC 3123

1 1

$525 per Week

A/REAL

For Lease

206/5-7 Montrose Street, Hawthorn East VIC 3123

1 1

Stylish and Spacious Apartment in the Heart of Hawthorn - Unfurnished

Scheduling your property inspection is now a breeze! Simply click on the "Book an Inspection" or "Request a Time" button to secure your appointment. You'll instantly receive a confirmation and be kept up-to-date with any alterations or cancellations concerning your scheduled visit. Please be aware, inspections may be subject to cancellation if no bookings are registered. Make your booking today and take the first step in finding your ideal home

This amazing apartment features premium fixtures and fittings throughout, boasting a stylish mixture of carpet and floorboards, and great-sized living spaces with plenty of natural light. The bedroom includes smartly built-in robes with shelves, drawers, and hanging sections, ensuring ample storage space. The fully equipped kitchen offers stone benchtops and stainless steel gas appliances, while the sparkling modern bathroom includes a large amount of storage and a convenient European laundry.

Hawthorn Black is perfectly placed in the hea...

A/REAL

A/REAL

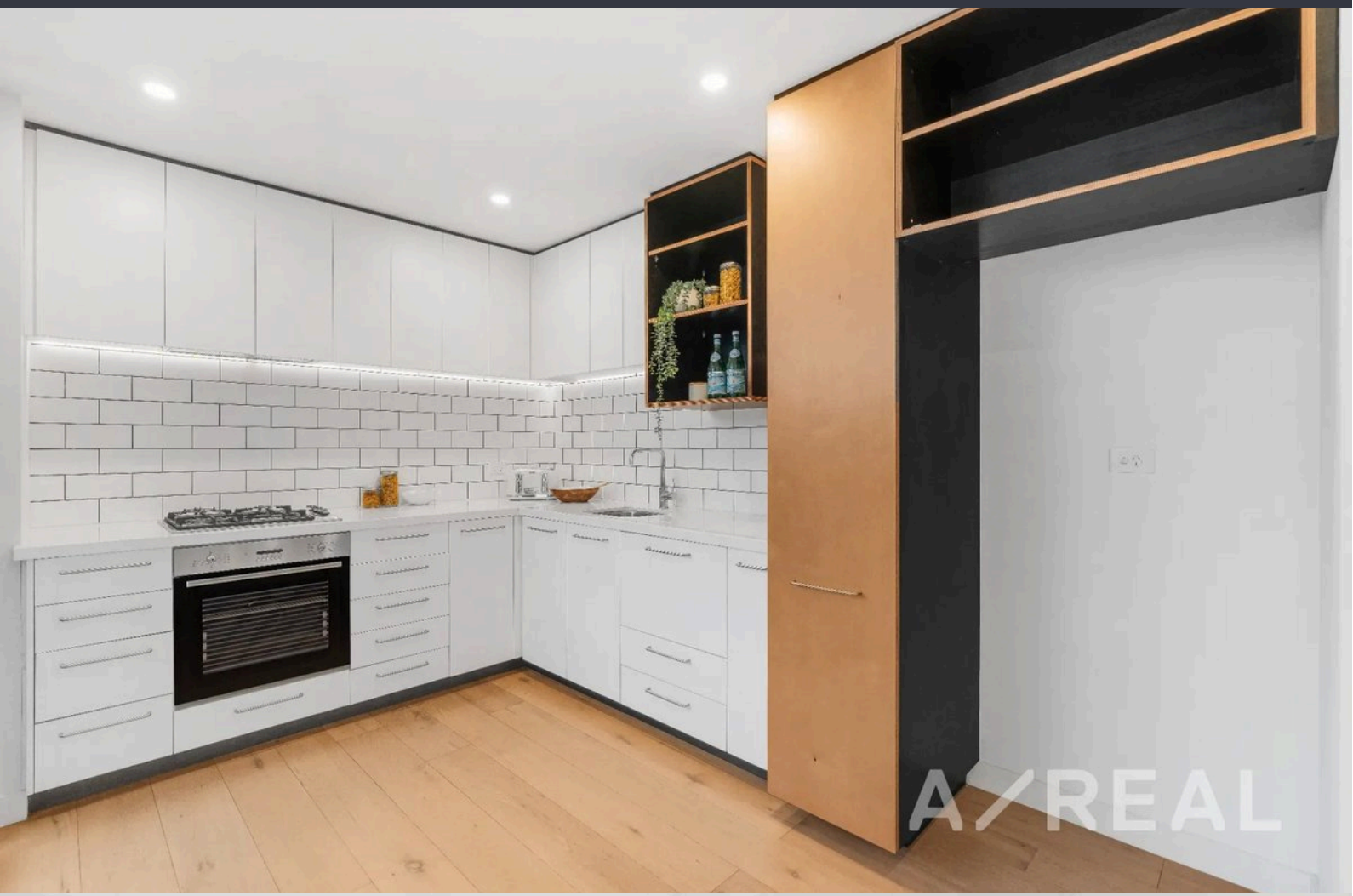

A/REAL

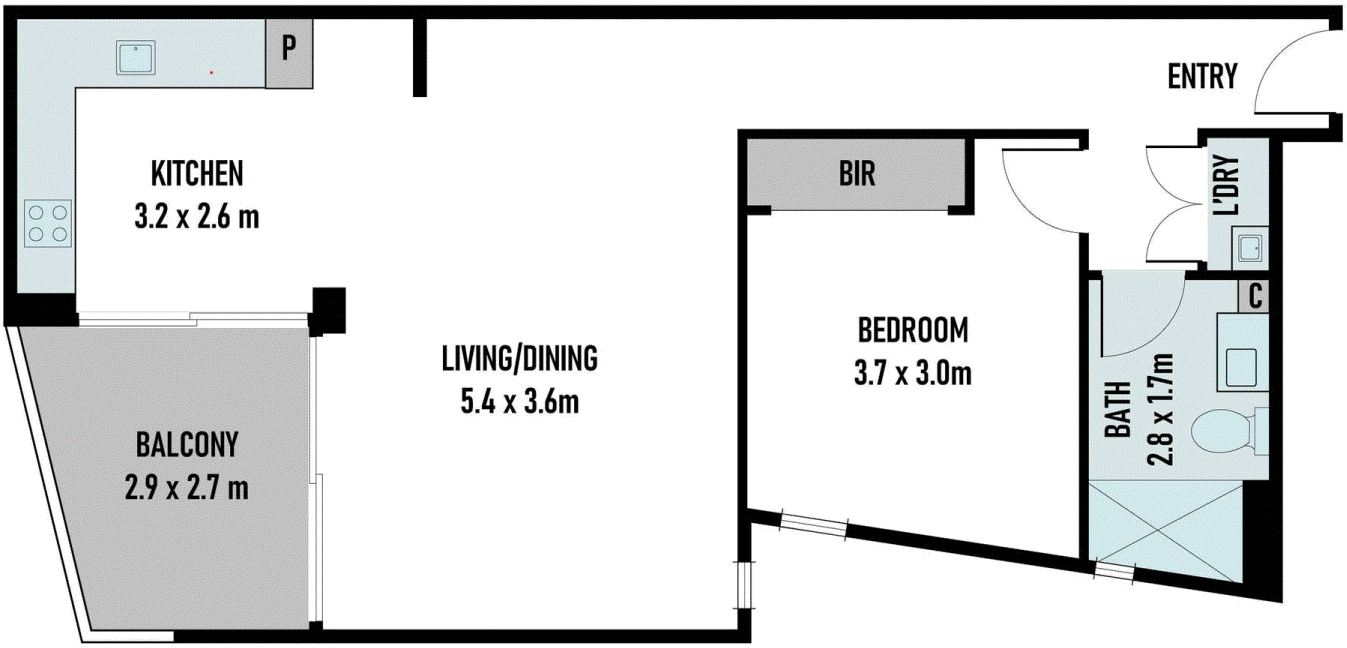

Scale in metres. Indicative only. All information contained herein is obtained from sources we belive to be accurate.
We cannot guarantee its accuracy. You should make and reply on your own enquiries.

N

A/REAL

BOX HILL
Suite 3.4, Level 3, 990 Whitehorse Road, Box Hill. Victoria 3128 | 8686 8388

HAWTHORN EAST
33 Camberwell Road, Hawthorn. Victoria 3123 | 9818 8991

MELBOURNE CBD
Level 7, 99 Queen Street, Melbourne. VIC 3000 | 9818 8991

NORTH
Suites 4 & 5 High Street, Lalor. VIC 3075 | 03 9436 0888

POINT COOK
Entrance C4, Level 1, 2 Main Street, Point Cook. VIC 3030 | 8686 8338

SOUTH MORANG
29 Gorge Road, South Morang. VIC 3752 | 8804 5888

info@areal.com.au

areal.com.au