A/REAL

Virtually inspect NOW with our
3D scan and APPLY NOW!

For Lease

222/4 Bik Lane, Fitzroy North VIC 3068

2 1

$429 per Week

A/REAL

For Lease

222/4 Bik Lane, Fitzroy North VIC 3068

2 1

Virtually inspect NOW with our 3D scan and APPLY NOW!

Open for Inspection Schedule: Saturday, 27th of November at 2:35 - 2:55 PM

This modern apartment located in the stunning complex offers a comfortable two bedroom residence in a fantastic location. Comprising plenty of quality fixtures and fittings throughout, split system heating and cooling, elegant bathroom, European laundry, great sized living area, stainless steel appliances and gas cooking facilities with your very own and very large balcony

Building facilities include a stunning lobby, one underground car park with storage cage, a communal rooftop garden equipped with bbq area, landscaped gardens and entertaining area. Elegant glassed two storey foyer with prize-winning artwork on display, visitor car parks, motorcycle and bicycle spaces and garbage chutes this is one not to be missed!

DISCLAIMER: Photos for advertising only. Actual apartment layout may differ.

A/REAL

A/REAL

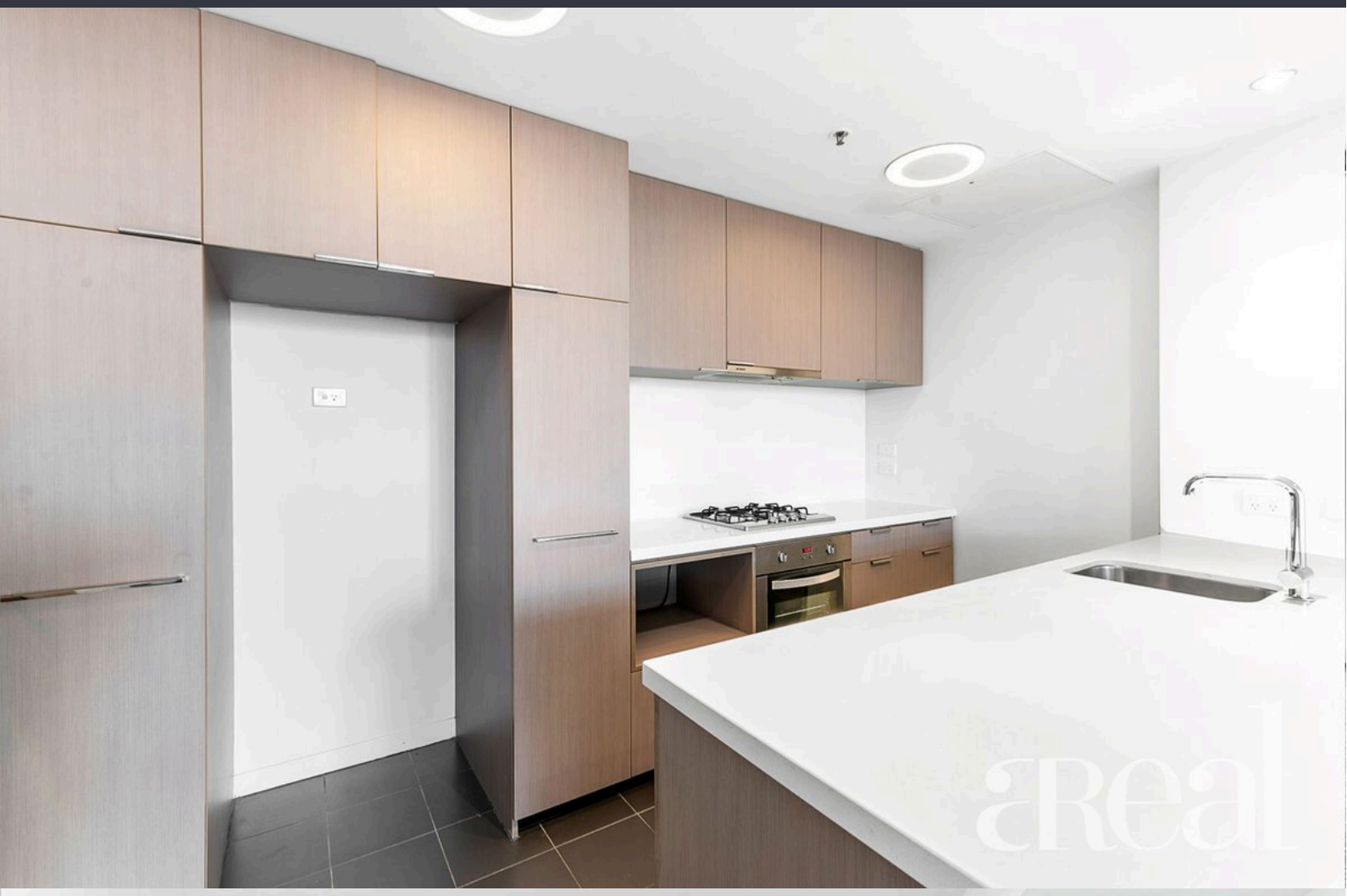

A/REAL

BOX HILL
Suite 3.4, Level 3, 990 Whitehorse Road, Box Hill. Victoria 3128 | 8686 8388

HAWTHORN EAST
33 Camberwell Road, Hawthorn. Victoria 3123 | 9818 8991

MELBOURNE CBD
Level 7, 99 Queen Street, Melbourne. VIC 3000 | 9818 8991

NORTH
Suites 4 & 5 High Street, Lalor. VIC 3075 | 03 9436 0888

POINT COOK
Entrance C4, Level 1, 2 Main Street, Point Cook. VIC 3030 | 8686 8338

SOUTH MORANG
29 Gorge Road, South Morang. VIC 3752 | 8804 5888

info@areal.com.au

areal.com.au