A/REAL

Two-storey townhouse in a family-friendly locale

For Sale

2/10 Essex Court, Bayswater VIC 3153

2 1 196sqm

Auction 20/02/21 at 3.30pm

A/REAL

For Sale

2/10 Essex Court, Bayswater VIC 3153

2 1 196sqm

Two-storey townhouse in a family-friendly locale

Nestled at the end of a peaceful cul-de-sac is this spacious two-storey townhouse, ready for its lucky new owners to move in and enjoy. This home's modern styling and must-have contemporary details will attract a wide range of buyers while outside, the covered deck and patio will delight anyone who loves to entertain.

Gleaming timber floors are on show throughout the air-conditioned and open-plan kitchen, dining and living space. Here, you can relax with loved ones in year-round comfort or cook up a storm in the chef's kitchen with stainless steel appliances, a breakfast bar and a tiled backsplash.

An indoor-outdoor lifestyle is all yours to enjoy with a glass sliding door opening to create an effortless flow out to the covered deck. Easy-care landscaped gardens adorn the private and fenced yard plus there's a covered patio for cooking on the barbeque or dining alfresco on warm nights.

Ample built-in storage and a main-floor laundry and toilet add functionality plus there's an atta...

Andy Yuan

Senior Sales Executive, Licensed Estate Agent, Auctioneer

0406 217 388

03 8686 8388

andy.yuan@areal.com.au

A/REAL

A/REAL

A/REAL

2/10 Essex Court, Bayswater

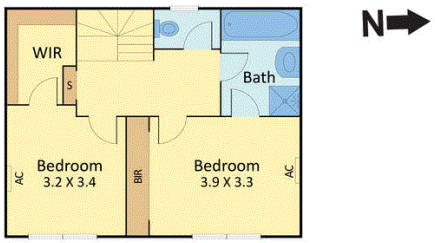

First Floor

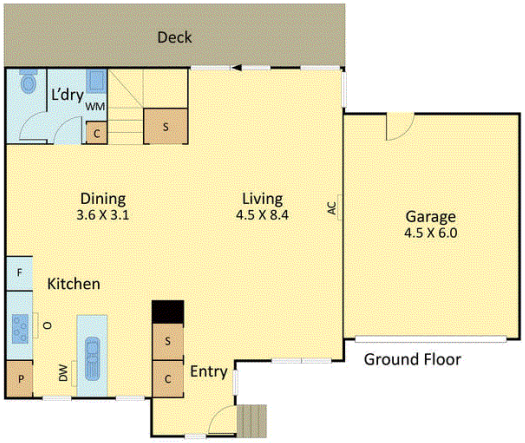

Ground Floor

Internal 146 m2 (15.7 squares) Approxi.

aReal

All measurements are in metres. This plan is not to scale and provided as marketing material. All measurements are approximate and for illustrative purposes only. We make no guarantee of the accuracy of the plan, and you should independently determine the suitability of the property for your requirements.

A/REAL

BOX HILL
Suite 3.4, Level 3, 990 Whitehorse Road, Box Hill. Victoria 3128 | 8686 8388

HAWTHORN EAST
33 Camberwell Road, Hawthorn. Victoria 3123 | 9818 8991

MELBOURNE CBD
Level 7, 99 Queen Street, Melbourne. VIC 3000 | 9818 8991

NORTH
Suites 4 & 5 High Street, Lalor. VIC 3075 | 03 9436 0888

POINT COOK
Entrance C4, Level 1, 2 Main Street, Point Cook. VIC 3030 | 8686 8338

SOUTH MORANG
29 Gorge Road, South Morang. VIC 3752 | 8804 5888

info@areal.com.au

areal.com.au