

Stunning Camberwell Home



For Lease

7 Lesley Street, Camberwell VIC 3124

 4  2  880sqm

\$1,275 per Week

For Lease

7 Lesley Street, Camberwell VIC 3124

 4  2  880sqm

Stunning Camberwell Home

Scheduling your property inspection is now a breeze! Simply click on the "Book an Inspection" or "Request a Time" button to secure your appointment. You'll instantly receive a confirmation and be kept up-to-date with any alterations or cancellations concerning your scheduled visit. Please be aware, inspections may be subject to cancellation if no bookings are registered. Make your booking today and take the first step in finding your ideal home

This superbly renovated four-bedroom family home, located in the highly sought-after Wattle Park precinct, is designed to impress. Elevated on a grand north-facing allotment of approximately 880sqm, this residence seamlessly blends mid-century character with contemporary styling. Every detail has been meticulously curated to create a flawless presentation, perfect for those who love to entertain with its lavish north-facing alfresco flow.

The gourmet kitchen is a chef's dream, featuring a broad granite island bench under pendant lighting,...







7 Lesley Street, Camberwell

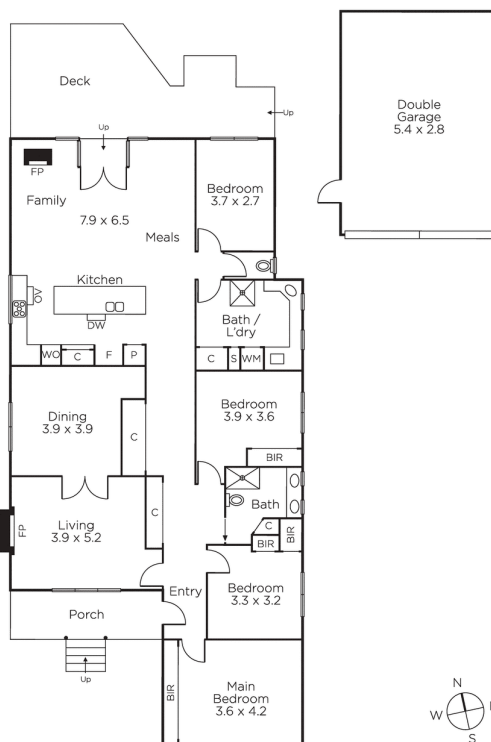

BOX HILL

Suite 3.4, Level 3, 990 Whitehorse Road, Box Hill. Victoria 3128 | 8686 8388

HAWTHORN EAST

33 Camberwell Road, Hawthorn. Victoria 3123 | 9818 8991

MELBOURNE CBD

Level 7, 99 Queen Street, Melbourne. VIC 3000 | 9818 8991

NORTH

Suites 4 & 5 High Street, Lalor. VIC 3075 | 03 9436 0888

POINT COOK

Entrance C4, Level 1, 2 Main Street, Point Cook. VIC 3030 | 8686 8338

SOUTH MORANG

29 Gorge Road, South Morang. VIC 3752 | 8804 5888

info@areal.com.au