

Virtually inspect NOW with our  
3D scan!

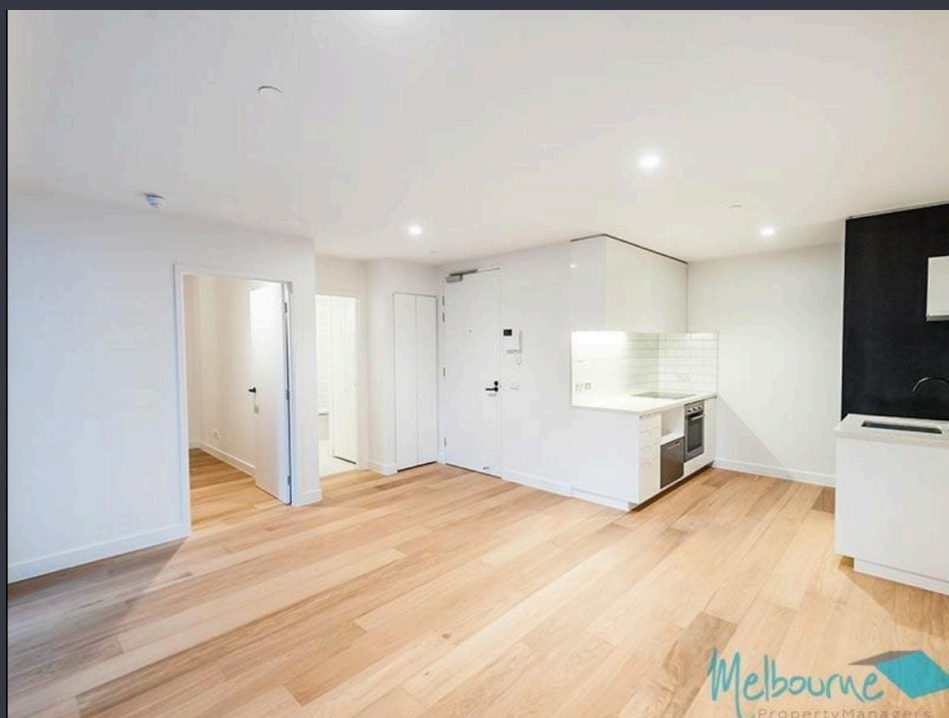

## For Lease

501/81 Flemington Road, North Melbourne VIC 3051

 1  1

\$320 per Week

## For Lease

501/81 Flemington Road, North Melbourne VIC 3051



*Virtually inspect NOW with our 3D scan!*

IMPORTANT COVID-19 INFO REGARDING OPEN HOMES:

Open for Inspection Schedule: Saturday, 27th of February at 12:25 - 12:35 pm

Private Inspections also available. Please call Cassandra Micallef at 0451 467 649 to arrange. The only prerequisite is that you have viewed the 360 3D tour available by pressing the play/3D button above.

Please click on the following for a phone tour of the property:

<https://drive.google.com/file/d/1RUv4UcPcxus1h48dRWfLXvliFmul3SFm/view?usp=sharing>

This apartment complex is sensationally located on bustling Flemington Road. With the CBD and Carlton, only a stone throw away access to these destinations is made easy with the convenience of transport right at your doorstep.

Be the first to experience all the privileges that being a resident in this exquisite new complex has to offer.

Offering two tranquil gardens for relaxation and also a rooftop entertaining area with incredible views of the city and BBQ Facilities.

The spacious 1 bedroom apartment boasts ...



**Lauren Allan**

Leasing Specialist

03 9818 8991

[lauren.allan@areal.com.au](mailto:lauren.allan@areal.com.au)

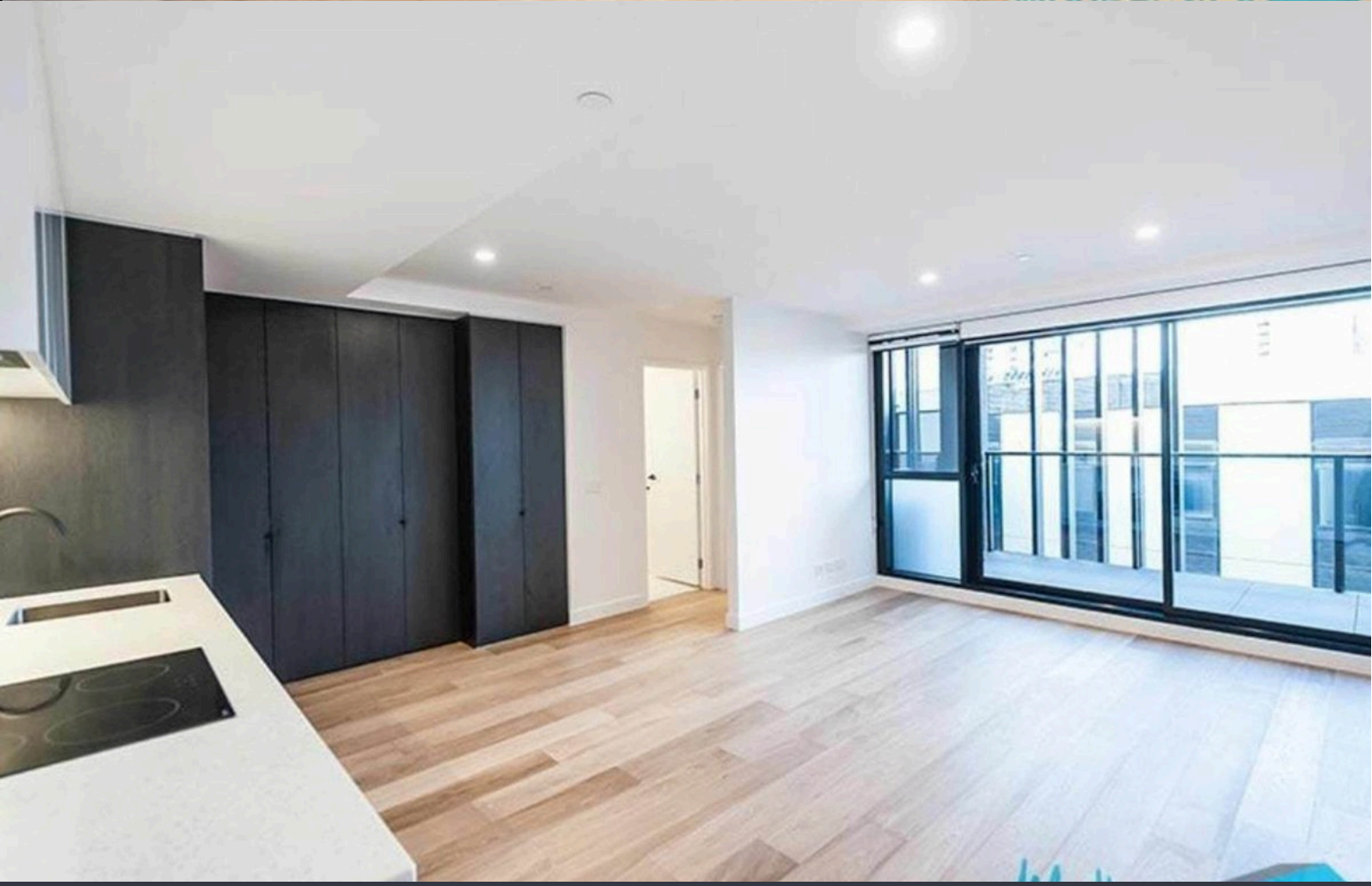
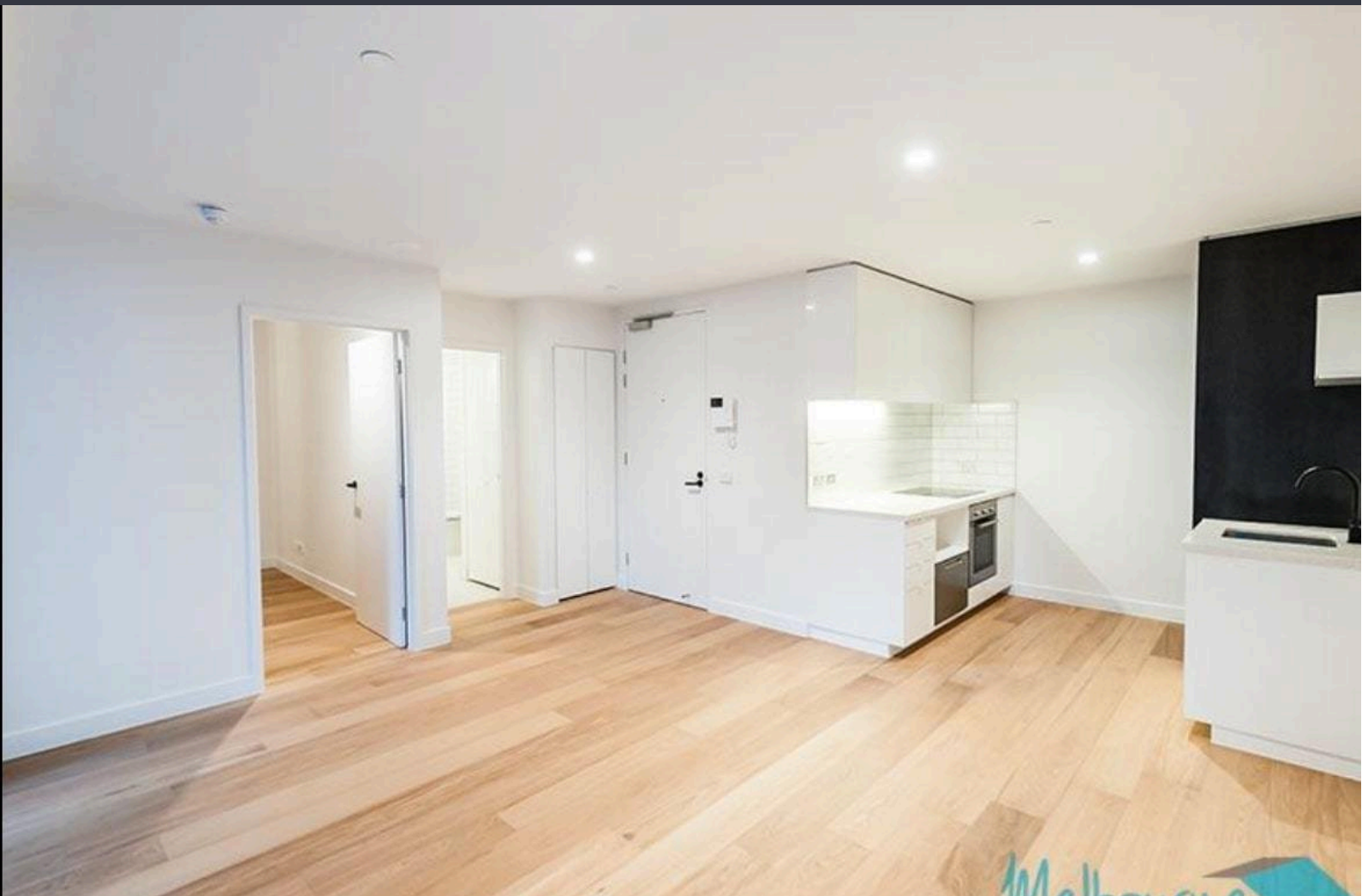

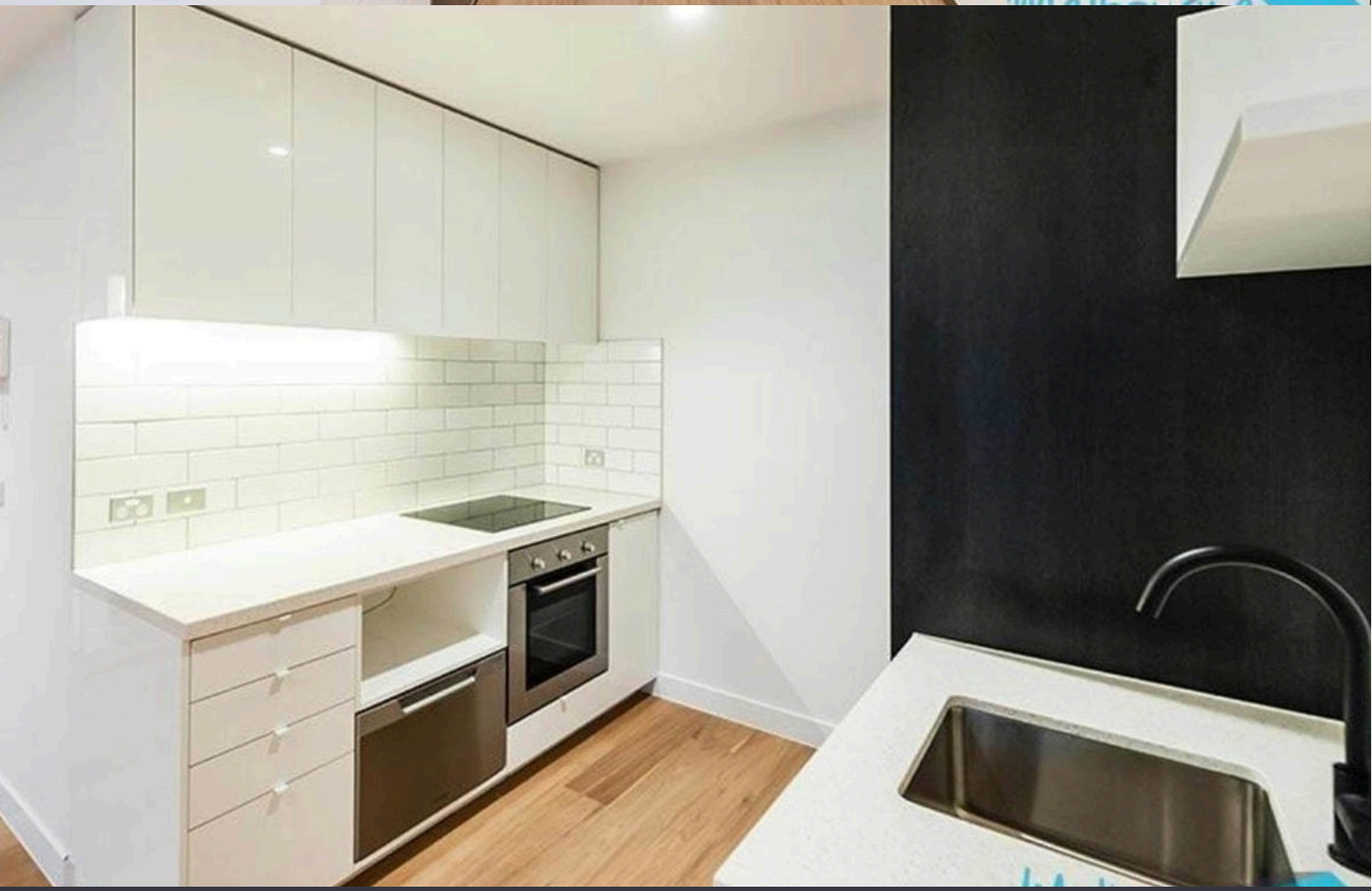
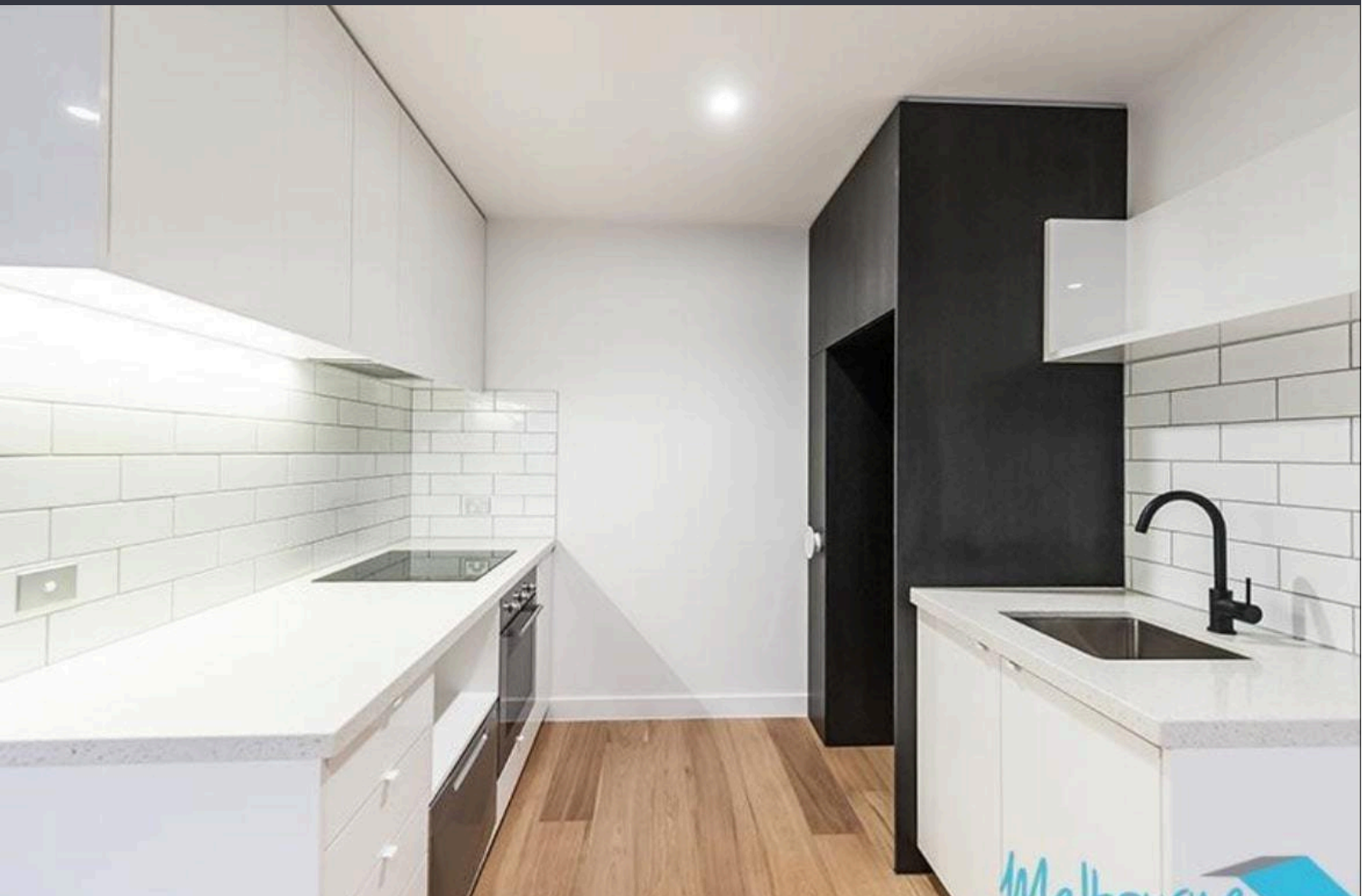

## BOX HILL

Suite 3.4, Level 3, 990 Whitehorse Road, Box Hill. Victoria 3128 | 8686 8388

## HAWTHORN EAST

33 Camberwell Road, Hawthorn. Victoria 3123 | 9818 8991

## MELBOURNE CBD

Level 7, 99 Queen Street, Melbourne. VIC 3000 | 9818 8991

## NORTH

Suites 4 & 5 High Street, Lalor. VIC 3075 | 03 9436 0888

## POINT COOK

Entrance C4, Level 1, 2 Main Street, Point Cook. VIC 3030 | 8686 8338

## SOUTH MORANG

29 Gorge Road, South Morang. VIC 3752 | 8804 5888

[info@areal.com.au](mailto:info@areal.com.au)