A/REAL

Light And Bright As New Home!

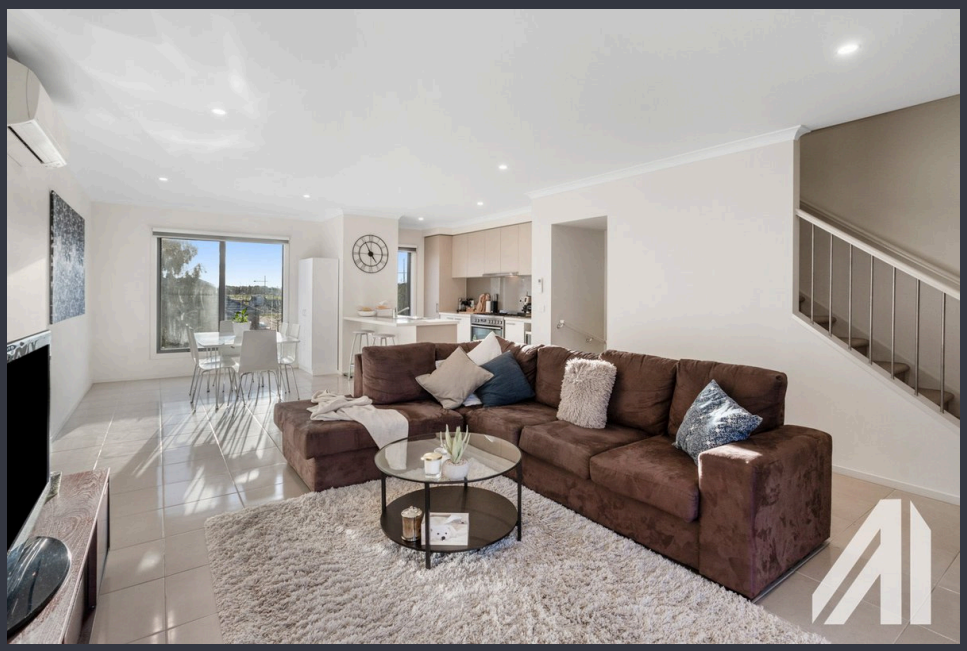

For Sale

6 Merrimack Crescent, Keysborough VIC 3173

3 2

Under Contract

A/REAL

For Sale

6 Merrimack Crescent, Keysborough VIC 3173

3 2

Light And Bright As New Home!

This stunning contemporary home is only 3 years old and offers fantastic low maintenance living or an ideal investment opportunity!

The three carpeted bedrooms are conveniently situated on the upper level, all with built in robes and the master with full ensuite. A central family bathroom on this level also features both a shower and bathtub.
The middle level provides an attractive and functional open plan design with spacious kitchen including stainless steel appliances, 900mm 5-burner stove and built in pantry. The light and airy tiled living/dining area opens up to a covered patio space.

At ground floor level, the propertys main entry is via a private fenced yard and this level also offers a spacious laundry and a bonus living space perhaps a Rumpus Room? Office? Retreat? The options are endless!

Positioned within a highly sought after new estate, this location offers excellent access to both the Dandenong Bypass and Eastlink, and is within close proximity of popular amenities ...

A/REAL

A/REAL

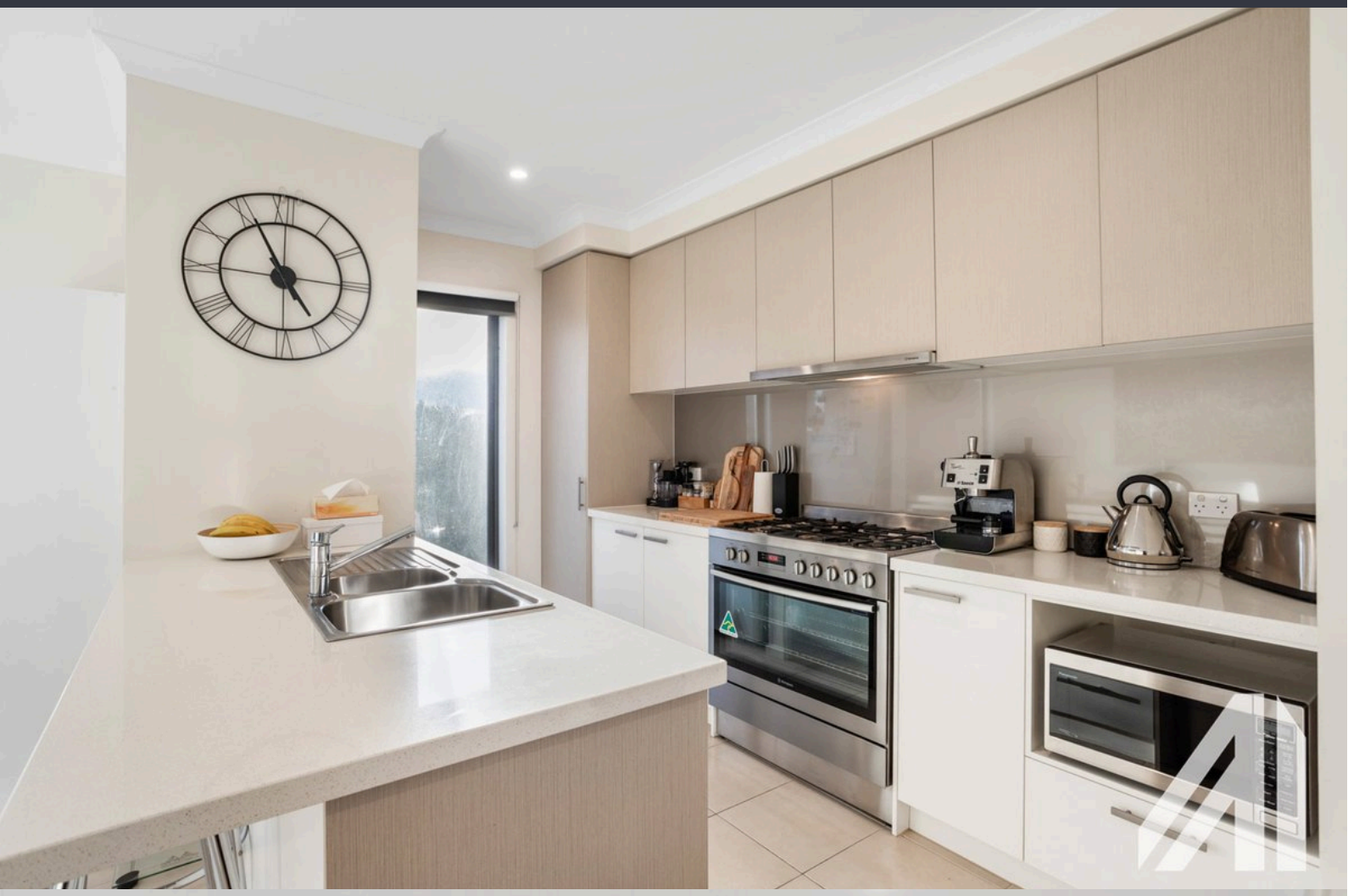

A/REAL

BOX HILL
Suite 3.4, Level 3, 990 Whitehorse Road, Box Hill. Victoria 3128 | 8686 8388

HAWTHORN EAST
33 Camberwell Road, Hawthorn. Victoria 3123 | 9818 8991

MELBOURNE CBD
Level 7, 99 Queen Street, Melbourne. VIC 3000 | 9818 8991

NORTH
Suites 4 & 5 High Street, Lalor. VIC 3075 | 03 9436 0888

POINT COOK
Entrance C4, Level 1, 2 Main Street, Point Cook. VIC 3030 | 8686 8338

SOUTH MORANG
29 Gorge Road, South Morang. VIC 3752 | 8804 5888

info@areal.com.au

areal.com.au