

A convenient one bedroom
apartment.

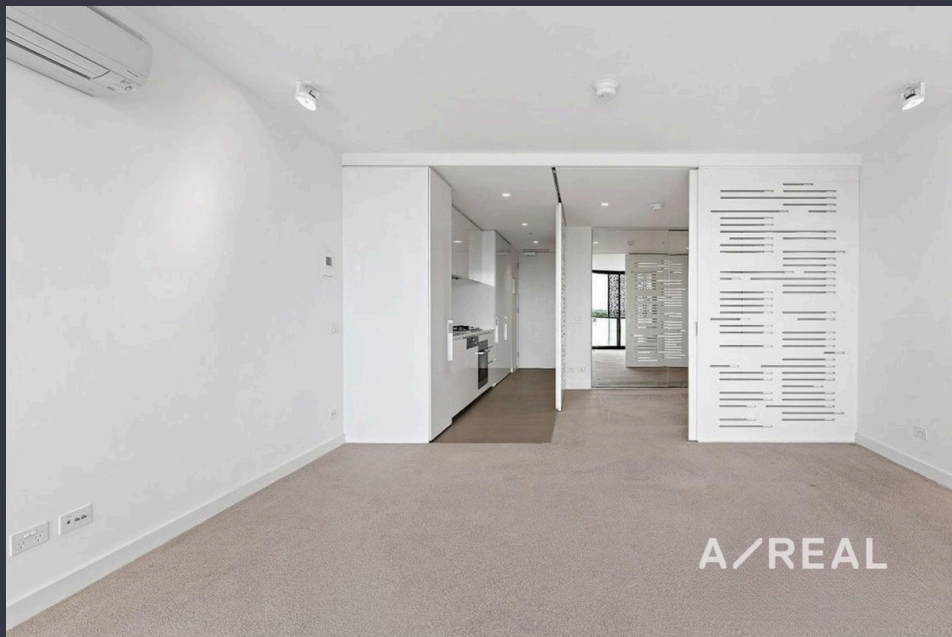

For Lease

215/14 Elizabeth Street, Malvern VIC 3144



\$500 per Week

For Lease

215/14 Elizabeth Street, Malvern VIC 3144



A convenient one bedroom apartment.

Scheduling your property inspection is now a breeze! Simply click on the "Book an Inspection" or "Request a Time" button to secure your appointment. You'll instantly receive a confirmation and be kept up-to-date with any alterations or cancellations concerning your scheduled visit. Please be aware, inspections may be subject to cancellation if no bookings are registered. Make your booking today and take the first step in finding your ideal home

An exceptional opportunity awaits investors or owner-occupiers at the stylish boutique complex, Malvern Hill. Tucked away from the main street, a leisurely walk through a verdant tree-lined boulevard leads you to the entrance of this elegantly designed complex by SJB Architects. Situated near Glenferrie Road, Toorak Road, and Malvern Road, the apartment enjoys a prime location for exploring the area's shopping villages, cafes, and upscale dining options. With easy access to trams, Tooronga Station, and Gardiner's Creek, this residence offe...

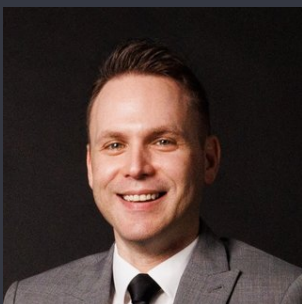

Joshua Hellyer

Relationship Manager

03 9818 8991

joshua.hellyer@areal.com.au

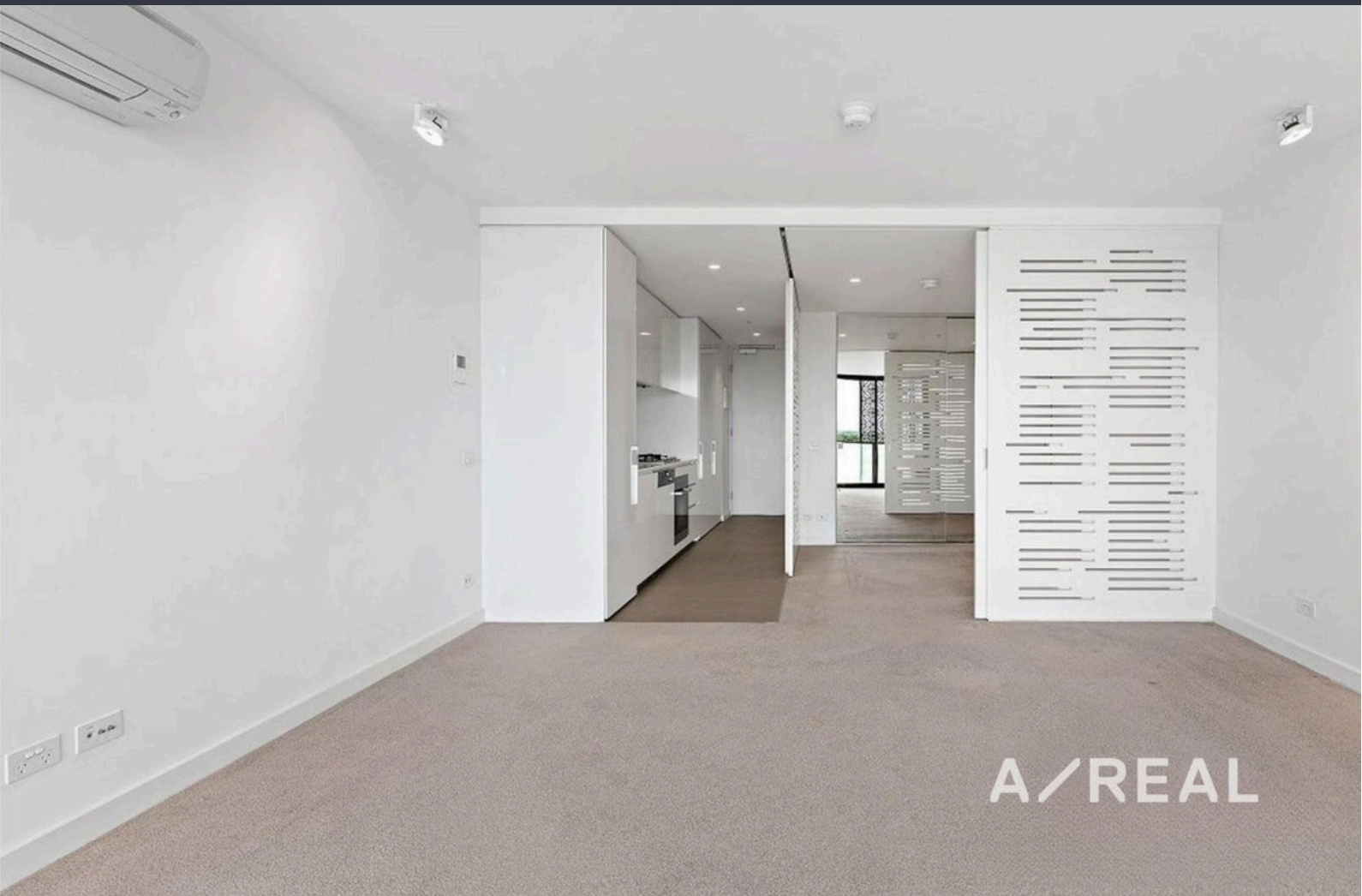

A/REAL



BOX HILL

Suite 3.4, Level 3, 990 Whitehorse Road, Box Hill. Victoria 3128 | 8686 8388

HAWTHORN EAST

33 Camberwell Road, Hawthorn. Victoria 3123 | 9818 8991

MELBOURNE CBD

Level 7, 99 Queen Street, Melbourne. VIC 3000 | 9818 8991

NORTH

Suites 4 & 5 High Street, Lalor. VIC 3075 | 03 9436 0888

POINT COOK

Entrance C4, Level 1, 2 Main Street, Point Cook. VIC 3030 | 8686 8338

SOUTH MORANG

29 Gorge Road, South Morang. VIC 3752 | 8804 5888

info@areal.com.au