

Spacious Family Home in Prime School Zone - Newly Built in 2024

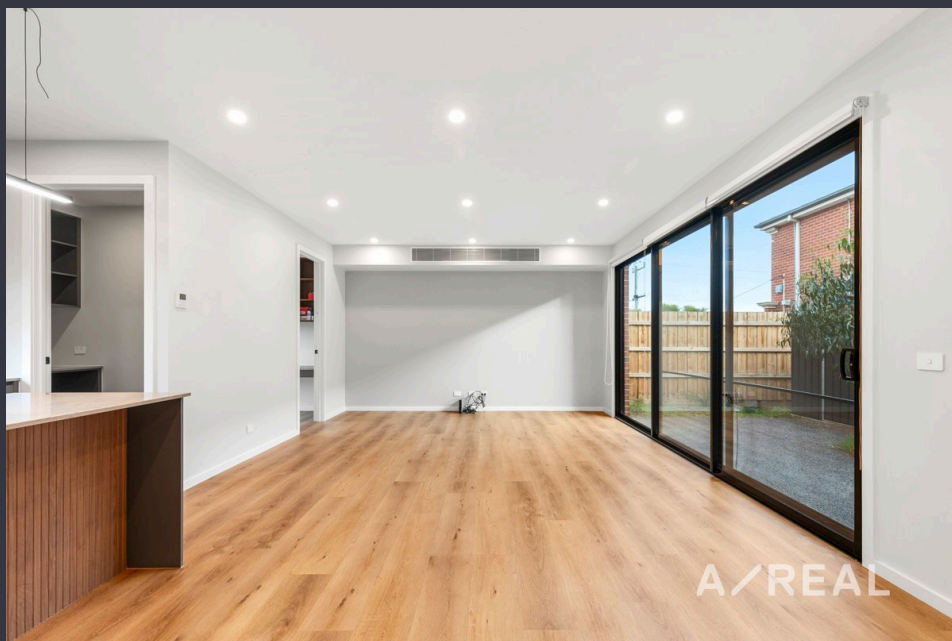

For Lease

18 Ashley St Box Hill North VIC 3129

 4  3

\$1,020 per Week

For Lease

18 Ashley St Box Hill North VIC 3129

 4  3

Spacious Family Home in Prime School Zone - Newly Built in 2024

Scheduling your property inspection is now a breeze! Simply click on the "Book an Inspection" or "Request a Time" button to secure your appointment. You'll instantly receive a confirmation and be kept up-to-date with any alterations or cancellations concerning your scheduled visit. Please be aware, inspections may be subject to cancellation if no bookings are registered. Make your booking today and take the first step in finding your ideal home

Welcome to 18 Ashley Street, Box Hill North – a stunning double-storey home, newly built in 2024, that blends contemporary design, spacious interiors, and everyday convenience in one of Melbourne's most sought-after family neighbourhoods.

Step inside to discover a thoughtfully crafted floorplan featuring four generous bedrooms, including a luxurious master suite complete with a walk-in robe and private ensuite. With three modern bathrooms and multiple versatile living zones, this home is perfectly suited for families, professionals, or th...



Sallie You

Relationship Manager

03 8686 8388

sallie.you@areal.com.au





BOX HILL

Suite 3.4, Level 3, 990 Whitehorse Road, Box Hill. Victoria 3128 | 8686 8388

HAWTHORN EAST

33 Camberwell Road, Hawthorn. Victoria 3123 | 9818 8991

MELBOURNE CBD

Level 7, 99 Queen Street, Melbourne. VIC 3000 | 9818 8991

NORTH

Suites 4 & 5 High Street, Lalor. VIC 3075 | 03 9436 0888

POINT COOK

Entrance C4, Level 1, 2 Main Street, Point Cook. VIC 3030 | 8686 8338

SOUTH MORANG

29 Gorge Road, South Morang. VIC 3752 | 8804 5888

info@areal.com.au