

Luxury Living in Port Melbourne

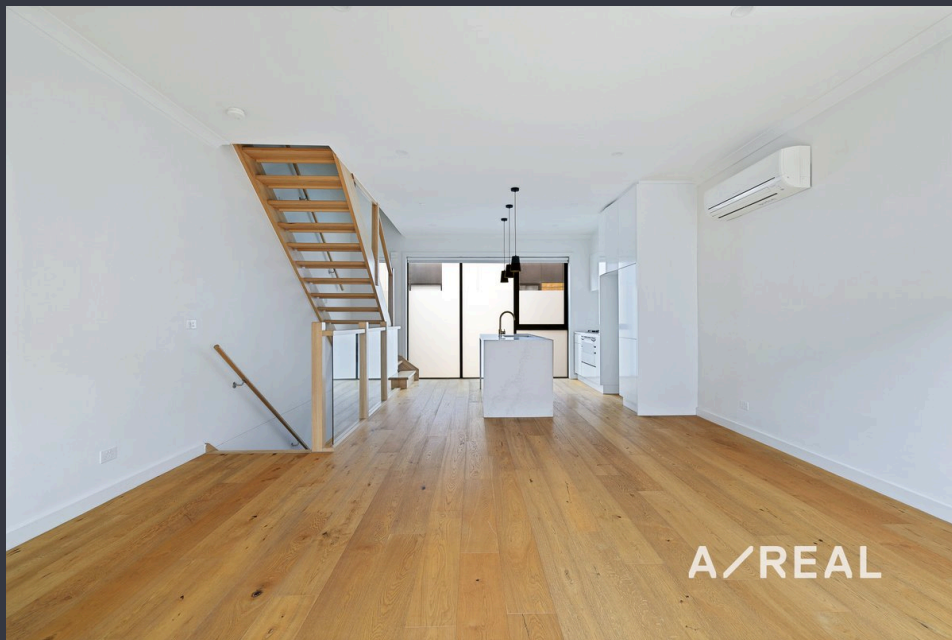

For Lease

17 Bruford Rd Port Melbourne VIC 3207

 3  3

\$935 per Week

For Lease

17 Bruford Rd Port Melbourne VIC 3207



Luxury Living in Port Melbourne

Scheduling your property inspection is now a breeze! Simply click on the "Book an Inspection" or "Request a Time" button to secure your appointment. You'll instantly receive a confirmation and be kept up-to-date with any alterations or cancellations concerning your scheduled visit. Please be aware, inspections may be subject to cancellation if no bookings are registered. Make your booking today and take the first step in finding your ideal home

This architect-designed terrace seamlessly extends Melbourne's vibrant city life to the south, offering a peaceful yet prestigious lifestyle just moments from the CBD. Ideally located just minutes from Southbank CBD, supermarkets, schools, shops, Port Melbourne beach, and major freeways, this property offers a perfect balance of style, convenience, and a prime location.

This exceptional three-bedroom townhouse exemplifies modern living, combining top-tier quality and design throughout. Featuring a private entry and secure single garage, t...



Sallie You

Relationship Manager

03 8686 8388

sallie.you@areal.com.au

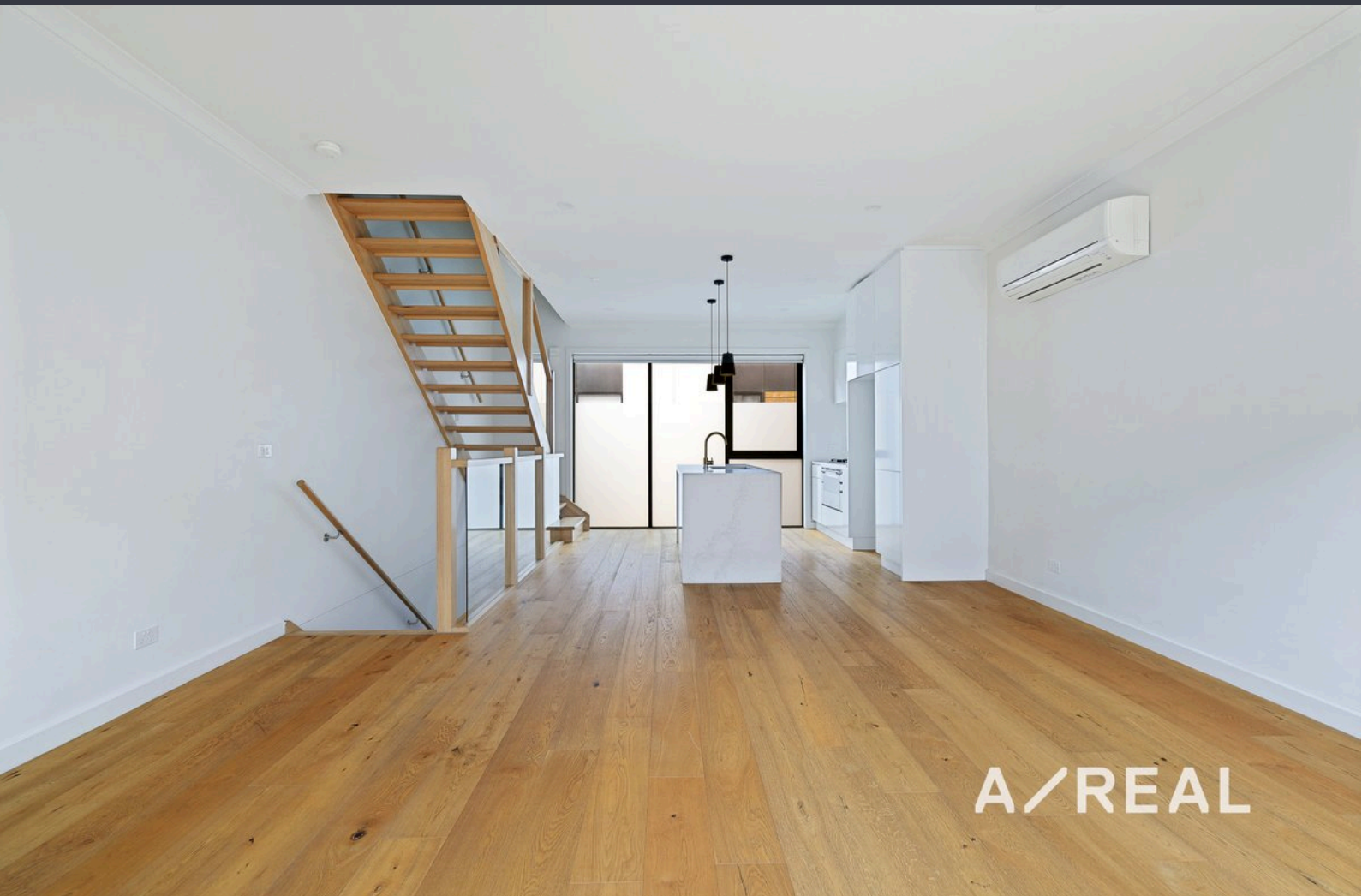

A/REAL



A/REAL



A/REAL

BOX HILL

Suite 3.4, Level 3, 990 Whitehorse Road, Box Hill. Victoria 3128 | 8686 8388

HAWTHORN EAST

33 Camberwell Road, Hawthorn. Victoria 3123 | 9818 8991

MELBOURNE CBD

Level 7, 99 Queen Street, Melbourne. VIC 3000 | 9818 8991

NORTH

Suites 4 & 5 High Street, Lalor. VIC 3075 | 03 9436 0888

POINT COOK

Entrance C4, Level 1, 2 Main Street, Point Cook. VIC 3030 | 8686 8338

SOUTH MORANG

29 Gorge Road, South Morang. VIC 3752 | 8804 5888

info@areal.com.au