

Modern Family Living With Single-level Ease



For Sale

65 Goshawk Drive, Pakenham VIC 3810

 3

 2

 315sqm

\$620,000

For Sale

65 Goshawk Drive, Pakenham VIC 3810

 3  2  315sqm

Modern Family Living With Single-level Ease

Experience contemporary comfort in this quality constructed single-level home, designed with effortless modern style.

Abundant natural light, warm neutral tones and an inviting ambience enhance the open-plan layout, with living/dining seamlessly merging with a gourmet kitchen, appointed with stone surfaces, stainless steel appliances and breakfast bench.

With luxury at the forefront, this flawless family haven also provides 3 robed bedrooms (main with WIR and ensuite), ducted heating, split system heating/AC, study, paved rear patio, expansive rear yard and double garage.

Ideally located within prized school zones, this home is just moments from sporting ovals, parks and shopping hubs, with easy access to both Cardinia Road and Pakenham stations.

Disclaimer: We have in preparing the content used our best endeavours to ensure that the information contained is true and accurate, however accept no responsibility and disclaim all liability in respect to any errors, omissions, inac...



Andy Yuan

Senior Sales Executive, Licensed Estate Agent, Auctioneer

0406 217 388

03 8686 8388

andy.yuan@areal.com.au



Dave Tang

Sales Executive

0432 523 853

03 8686 8388

dave.tang@areal.com.au

A/REAL







Scanned Floor Area: 113m²
 Garage: 32m²
 Land Size: 315m²
 (approx.)

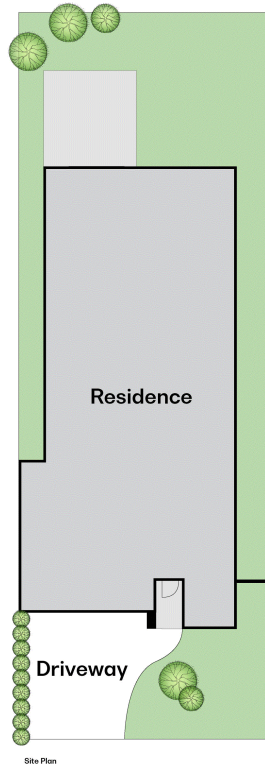
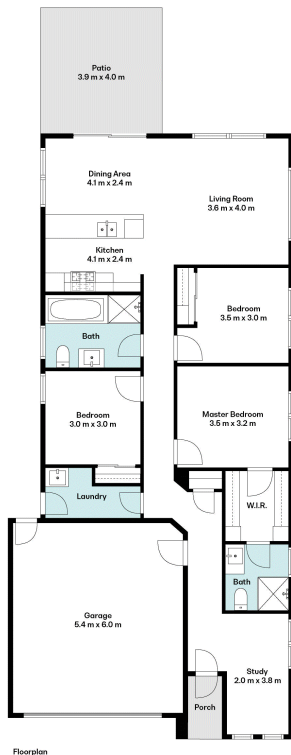

BOX HILL

Suite 3.4, Level 3, 990 Whitehorse Road, Box Hill. Victoria 3128 | 8686 8388

HAWTHORN EAST

33 Camberwell Road, Hawthorn. Victoria 3123 | 9818 8991

MELBOURNE CBD

Level 7, 99 Queen Street, Melbourne. VIC 3000 | 9818 8991

NORTH

Suites 4 & 5 High Street, Lalor. VIC 3075 | 03 9436 0888

POINT COOK

Entrance C4, Level 1, 2 Main Street, Point Cook. VIC 3030 | 8686 8338

SOUTH MORANG

29 Gorge Road, South Morang. VIC 3752 | 8804 5888

info@areal.com.au

areal.com.au