A/REAL

Modern Comfort & Easy Living in Cornerstone Estate



For Lease

9 Coolbinia Avenue, Werribee VIC 3030

3 2

$450 per week

A/REAL

For Lease

9 Coolbinia Avenue, Werribee VIC 3030

3 2

Modern Comfort & Easy Living in Cornerstone Estate

Located in the popular Cornerstone Estate, this contemporary three-bedroom home offers a practical floor plan, stylish interiors and a low-maintenance lifestyle.
Welcoming you with an attractive brick façade and timber-look flooring, the home features a spacious open-plan living and dining area that extends through sliding doors to a private backyard, providing the perfect setting for everyday living and outdoor entertaining.
The modern kitchen is well appointed with stone benchtops, stainless steel appliances, a gas cooktop, dishwasher and breakfast bar.

Property highlights:
Master bedroom with walk-in robe and private ensuite
Two additional bedrooms with built-in robes
Light-filled open-plan living and dining area
Modern kitchen with stone benchtops and quality appliances
Central family bathroom
Separate laundry
Gas heating and split-system air conditioning
Single remote-controlled garage and additional driveway parking
Fully fenced, low-maintenance backyard
Paved outdoor entertain...



William Feng

Relationship Manager

9818 8991

william.feng@areal.com.au


A/REAL


A/REAL


A/REAL

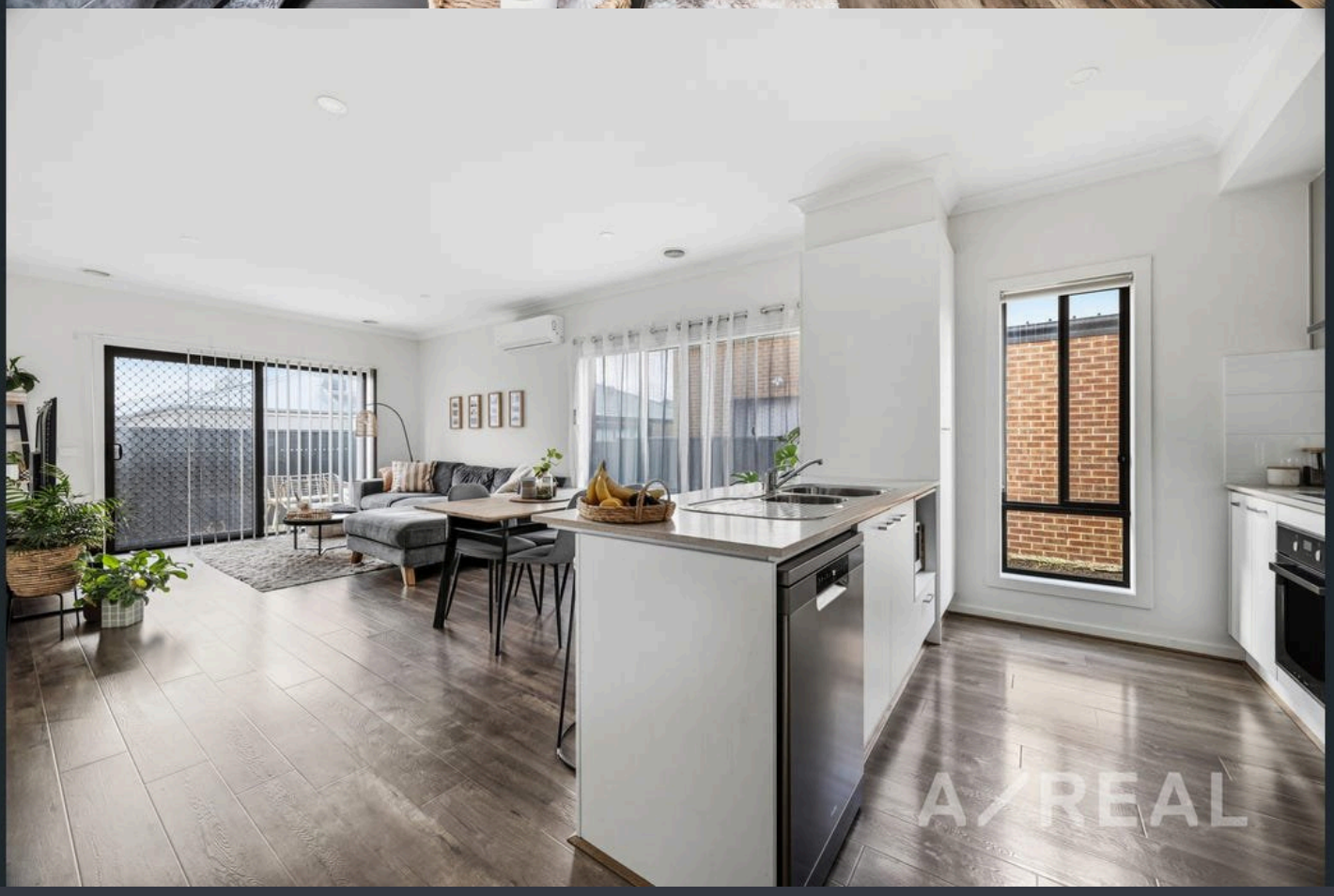
A/REAL

A/REAL

BOX HILL
Suite 3.4, Level 3, 990 Whitehorse Road, Box Hill. Victoria 3128 | 8686 8388

HAWTHORN EAST
33 Camberwell Road, Hawthorn. Victoria 3123 | 9818 8991

MELBOURNE
Level 7, 99 Queen Street, Melbourne. VIC 3000 | 9818 8991

NORTH
Suites 4 & 5, Level 1, 494 High Street, Lalor. VIC 3075 | 03 9436 0888

POINT COOK
Entrance C4, Level 1, 2 Main Street, Point Cook. VIC 3030 | 8686 8338

SOUTH MORANG
29 Gorge Road, South Morang. VIC 3752 | 8804 5888

info@areal.com.au

areal.com.au