A/REAL

Modern Two-Bedroom Apartment in a Convenient CBD Location

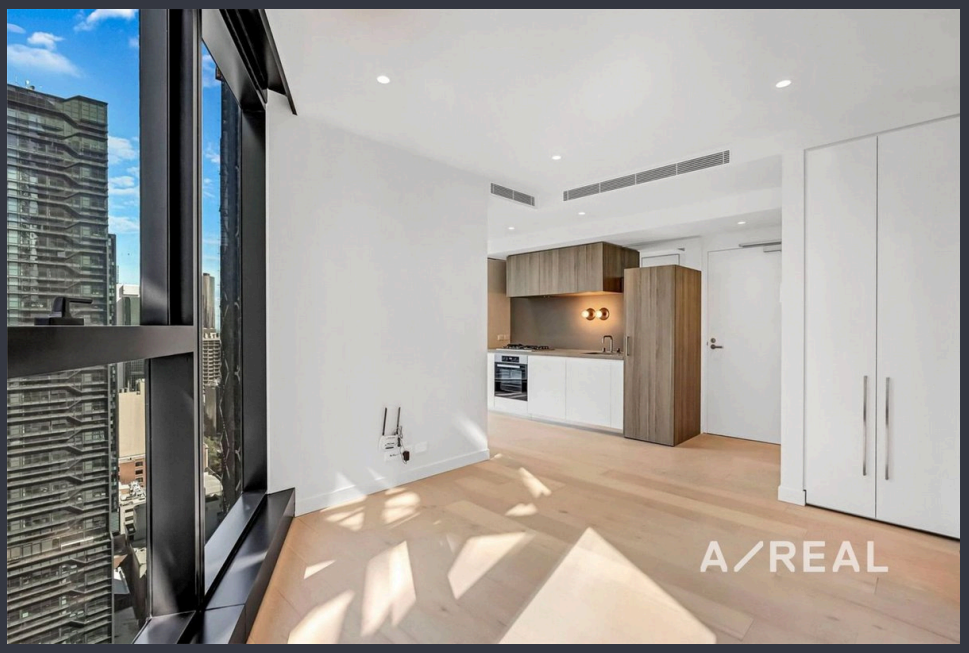

For Lease

1806/157 A'Beckett Street, Melbourne VIC 3000

2 1

$780 per week

For Lease

1806/157 A'Beckett Street, Melbourne VIC 3000

2 1

Modern Two-Bedroom Apartment in a Convenient CBD Location

Scheduling your property inspection is now a breeze! Simply click on the "Book an Inspection" or "Request a Time" button to secure your appointment. You'll instantly receive a confirmation and be kept up-to-date with any alterations or cancellations concerning your scheduled visit. Please be aware, inspections may be subject to cancellation if no bookings are registered. Make your booking today and take the first step in finding your ideal home

This apartment offers comfortable city living in a convenient CBD location, with easy access to Melbourne's shopping, dining, public transport and lifestyle attractions.

Property Features:
-Two well-proportioned bedrooms
-One central bathroom
-Open-plan living and dining area
-Functional kitchen
-Convenient CBD location
-No car space included

Unbeatable City Convenience
Enjoy the convenience of living within easy reach of Melbourne Central, Queen Victoria Market, RMIT University, the University of Melbourne, cafes, restaurants and public...



Jasmine Zheng

Relationship Manager

9818 8991

jasmine.zheng@areal.com.au

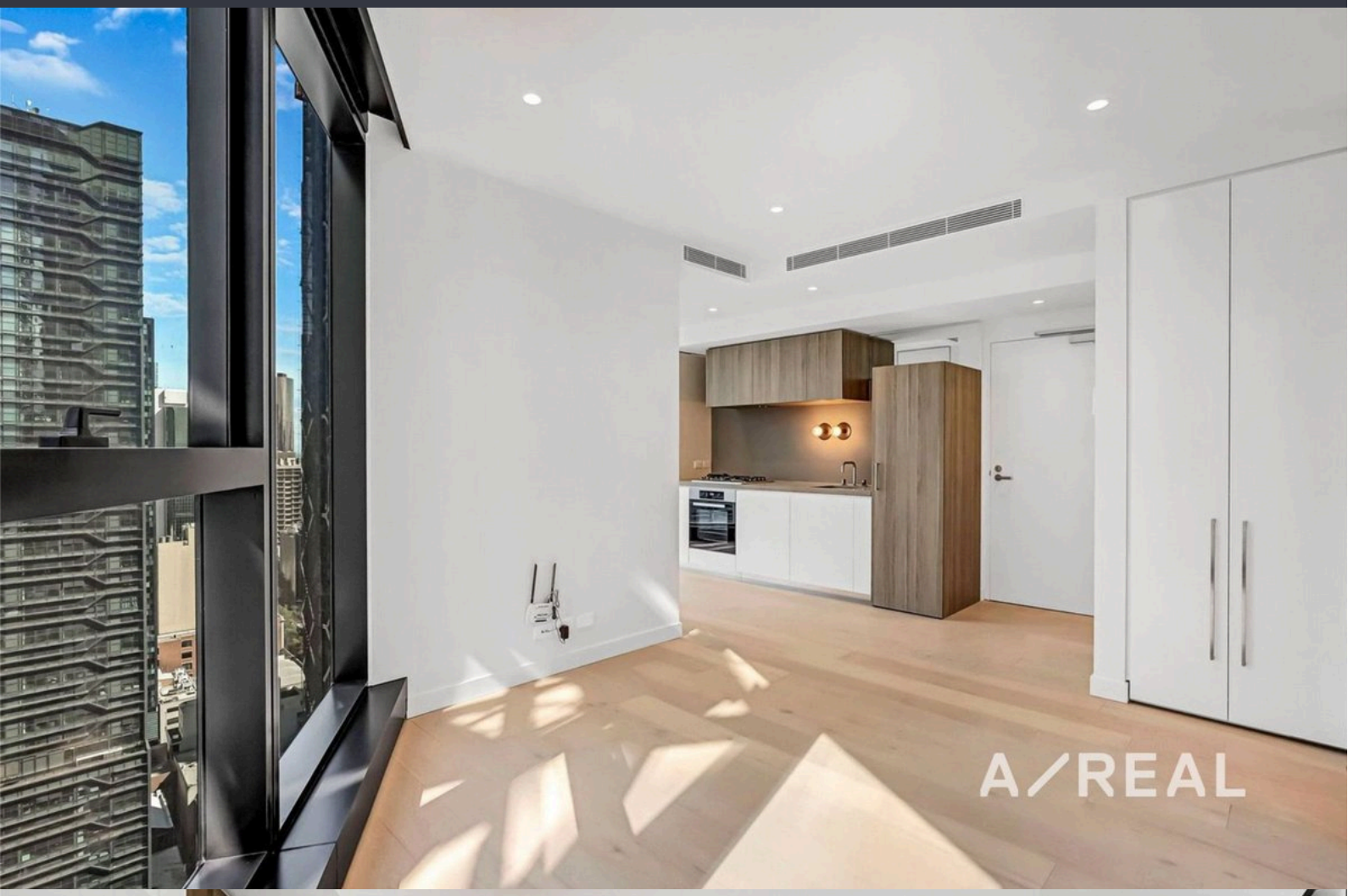
A/REAL


A/REAL

A/REAL



INSPECTION & APPLICATION PROCESS

VIEW LISTING ONLINE

If you would like to apply for this property, please follow these steps.

WATCH VIDEO WALK-THROUGH TOUR

We strongly encourage you to watch the online walk-through video to determine if the property is suitable for you prior to booking an inspection.

BOOK AN INSPECTION

Please click on “Book an Inspection” to register your interest and to ensure you are notified of any changes or cancellations

SUBMIT

You may submit an online application easily by using 2Apply.

A/REAL

BOX HILL
Suite 3.4, Level 3, 990 Whitehorse Road, Box Hill. Victoria 3128 | 8686 8388

HAWTHORN EAST
33 Camberwell Road, Hawthorn. Victoria 3123 | 9818 8991

MELBOURNE
Level 7, 99 Queen Street, Melbourne. VIC 3000 | 9818 8991

NORTH
Suites 4 & 5, Level 1, 494 High Street, Lalor. VIC 3075 | 03 9436 0888

POINT COOK
Entrance C4, Level 1, 2 Main Street, Point Cook. VIC 3030 | 8686 8338

SOUTH MORANG
29 Gorge Road, South Morang. VIC 3752 | 8804 5888

info@areal.com.au

areal.com.au