A/REAL

# Spacious 2 Bedroom Apartment in Queens Place!

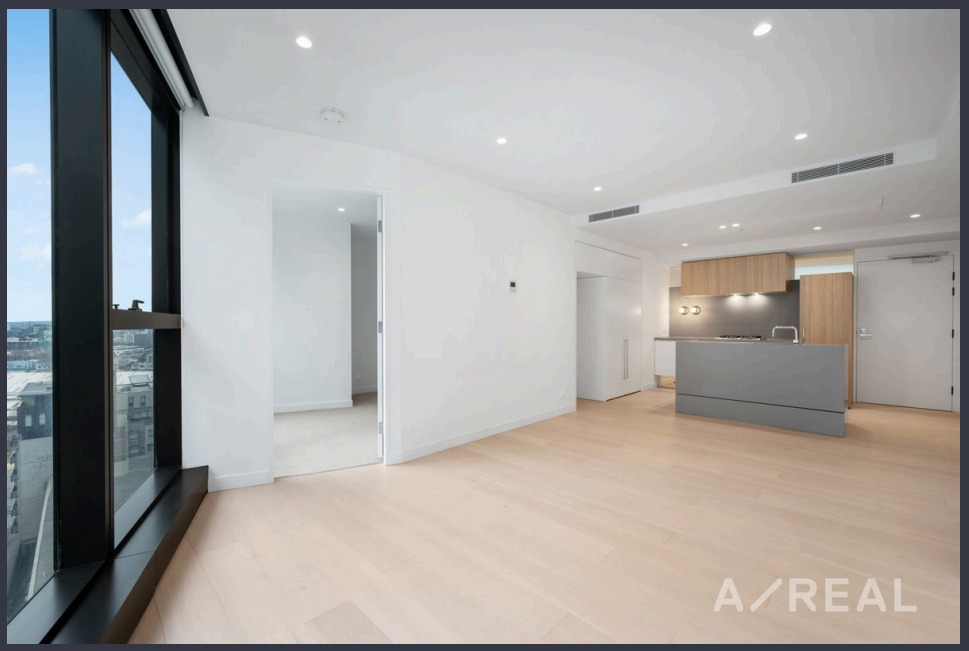


## For Lease

1413/157 A'Beckett Street, Melbourne VIC 3000

2 1

$780 per week

# For Lease

1413/157 A'Beckett Street, Melbourne VIC 3000

2 1

## Spacious 2 Bedroom Apartment in Queens Place!

**Scheduling your property inspection is now a breeze! Simply click on the "Book an Inspection" or "Request a Time" button to secure your appointment. You'll instantly receive a confirmation and be kept up-to-date with any alterations or cancellations concerning your scheduled visit. Please be aware, inspections may be subject to cancellation if no bookings are registered. Make your booking today and take the first step in finding your ideal home**

Welcome to this stunning 2-bedroom apartment in the heart of Melbourne's CBD – a perfect blend of comfort, style, and convenience. Perched on the 14th floor of a sought-after complex, this well-appointed home offers elevated city views, modern interiors.

Inside, you'll find a spacious open-plan living and dining area drenched in natural light, complemented by floor-to-ceiling windows. The contemporary kitchen features stainless steel appliances, a gas cooktop, and ample storage, making it as functional as it is stylish. Both bedrooms are ...




Michael Zhang

Team Leader – Property Management , Licensed Estate Agent

9818 8991

michael.zhang@areal.com.au


A/REAL


A/REAL


A/REAL


A/REAL

A/REAL

BOX HILL
Suite 3.4, Level 3, 990 Whitehorse Road, Box Hill. Victoria 3128 | 8686 8388

HAWTHORN EAST
33 Camberwell Road, Hawthorn. Victoria 3123 | 9818 8991

MELBOURNE
Level 7, 99 Queen Street, Melbourne. VIC 3000 | 9818 8991

NORTH
Suites 4 & 5, Level 1, 494 High Street, Lalor. VIC 3075 | 03 9436 0888

POINT COOK
Entrance C4, Level 1, 2 Main Street, Point Cook. VIC 3030 | 8686 8338

SOUTH MORANG
29 Gorge Road, South Morang. VIC 3752 | 8804 5888

info@areal.com.au

areal.com.au