A/REAL

Stylish City Living Opposite Queen Victoria Market



For Lease

604/263 Franklin Street, Melbourne VIC 3000

1 1

$510 per week

For Lease

604/263 Franklin Street, Melbourne VIC 3000

1 1

Stylish City Living Opposite Queen Victoria Market

Scheduling your property inspection is now a breeze! Simply click on the "Book an Inspection" or "Request a Time" button to secure your appointment. You'll instantly receive a confirmation and be kept up-to-date with any alterations or cancellations concerning your scheduled visit. Please be aware, inspections may be subject to cancellation if no bookings are registered. Make your booking today and take the first step in finding your ideal home

Perfectly positioned in one of Melbourne's most vibrant pockets, this fully furnished one-bedroom apartment on Franklin Street delivers the ultimate in convenience and lifestyle. Directly opposite the world-famous Queen Victoria Market, you'll have fresh produce, boutique shopping, and endless eateries right on your doorstep, while also being only minutes from RMIT, the University of Melbourne, Flagstaff Gardens, Melbourne Central, Bourke Street Mall, Southern Cross Station, and Melbourne's best cafés, restaurants, and entertainment venues...



Alex Deng
Inspections Manager

0402 932 533
9818 8991
alex.deng@areal.com.au


A/REAL


A/REAL

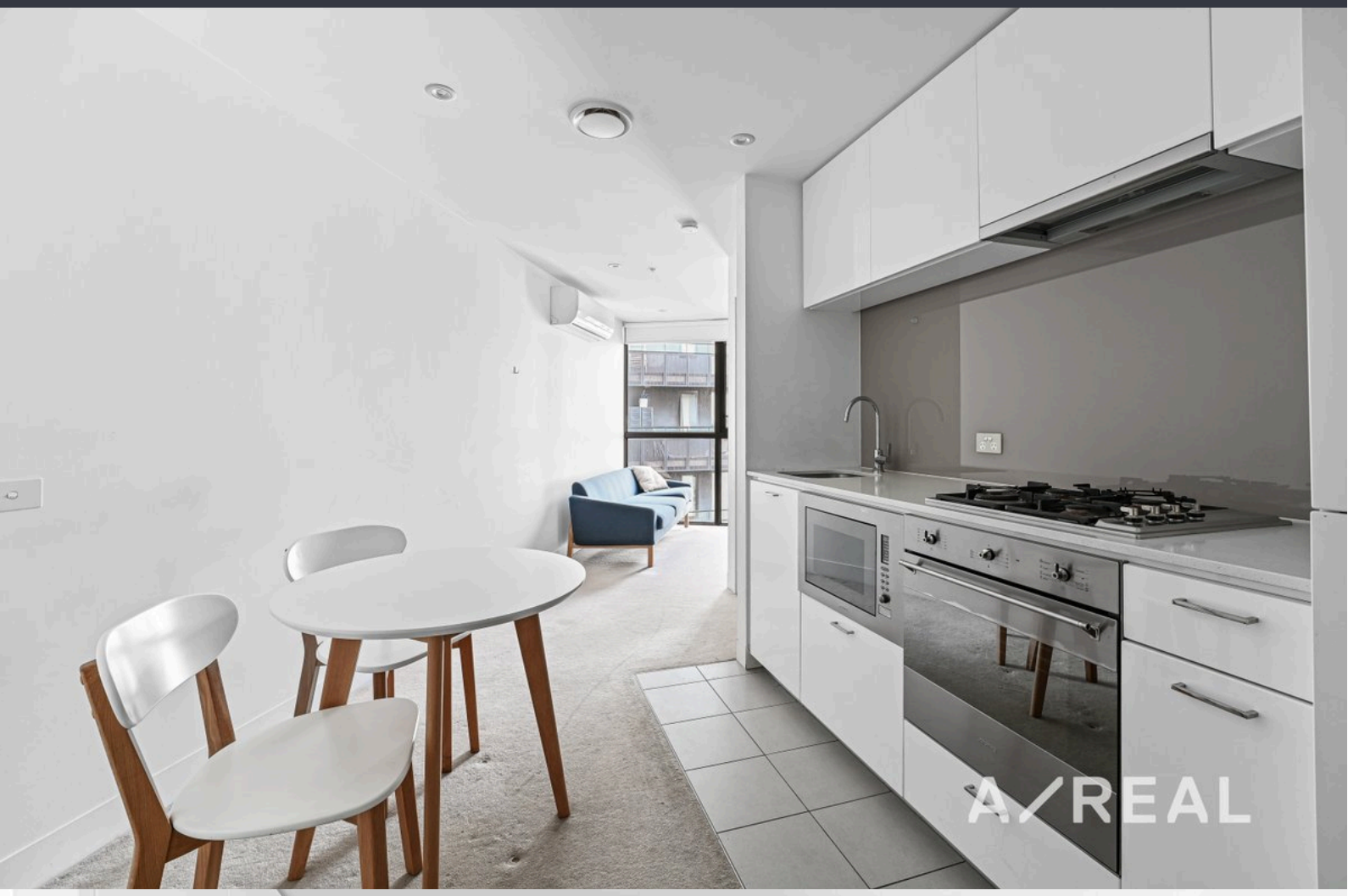
A/REAL


A/REAL

A/REAL

BOX HILL
Suite 3.4, Level 3, 990 Whitehorse Road, Box Hill. Victoria 3128 | 8686 8388

HAWTHORN EAST
33 Camberwell Road, Hawthorn. Victoria 3123 | 9818 8991

MELBOURNE
Level 7, 99 Queen Street, Melbourne. VIC 3000 | 9818 8991

NORTH
Suites 4 & 5, Level 1, 494 High Street, Lalor. VIC 3075 | 03 9436 0888

POINT COOK
Entrance C4, Level 1, 2 Main Street, Point Cook. VIC 3030 | 8686 8338

SOUTH MORANG
29 Gorge Road, South Morang. VIC 3752 | 8804 5888

info@areal.com.au

areal.com.au