Spacious Family Living with Three Bedrooms, Ensuite & Remote Garage in Prime Box Hill North



For Lease

1/11 Lexton Road, Box Hill North VIC 3129

4 3

$1,020 per week

For Lease

1/11 Lexton Road, Box Hill North VIC 3129

4 3

Spacious Family Living with Three Bedrooms, Ensuite & Remote Garage in Prime Box Hill North

Scheduling your property inspection is now a breeze! Simply click on the "Book an Inspection" or "Request a Time" button to secure your appointment. You'll instantly receive a confirmation and be kept up-to-date with any alterations or cancellations concerning your scheduled visit. Please be aware, that inspections may be subject to cancellation if no bookings are registered. Make your booking today and take the first step in finding your ideal home

Discover the spacious comfort of 1/11 Lexton Road, Box Hill North VIC 3129, a well-maintained family home boasting three bedrooms with built-in wardrobes including a master with an ensuite, providing ample space and privacy for family members or guests. The bright and inviting living areas, including a separate formal lounge and dining room, offer versatile spaces for relaxation and entertaining, while the modern kitchen is equipped with stainless steel appliances, gas cooking, dishwasher, and plenty of storage space, making meal prep...



Mike Lu

Relationship Manager

9818 8991

mike.lu@areal.com.au

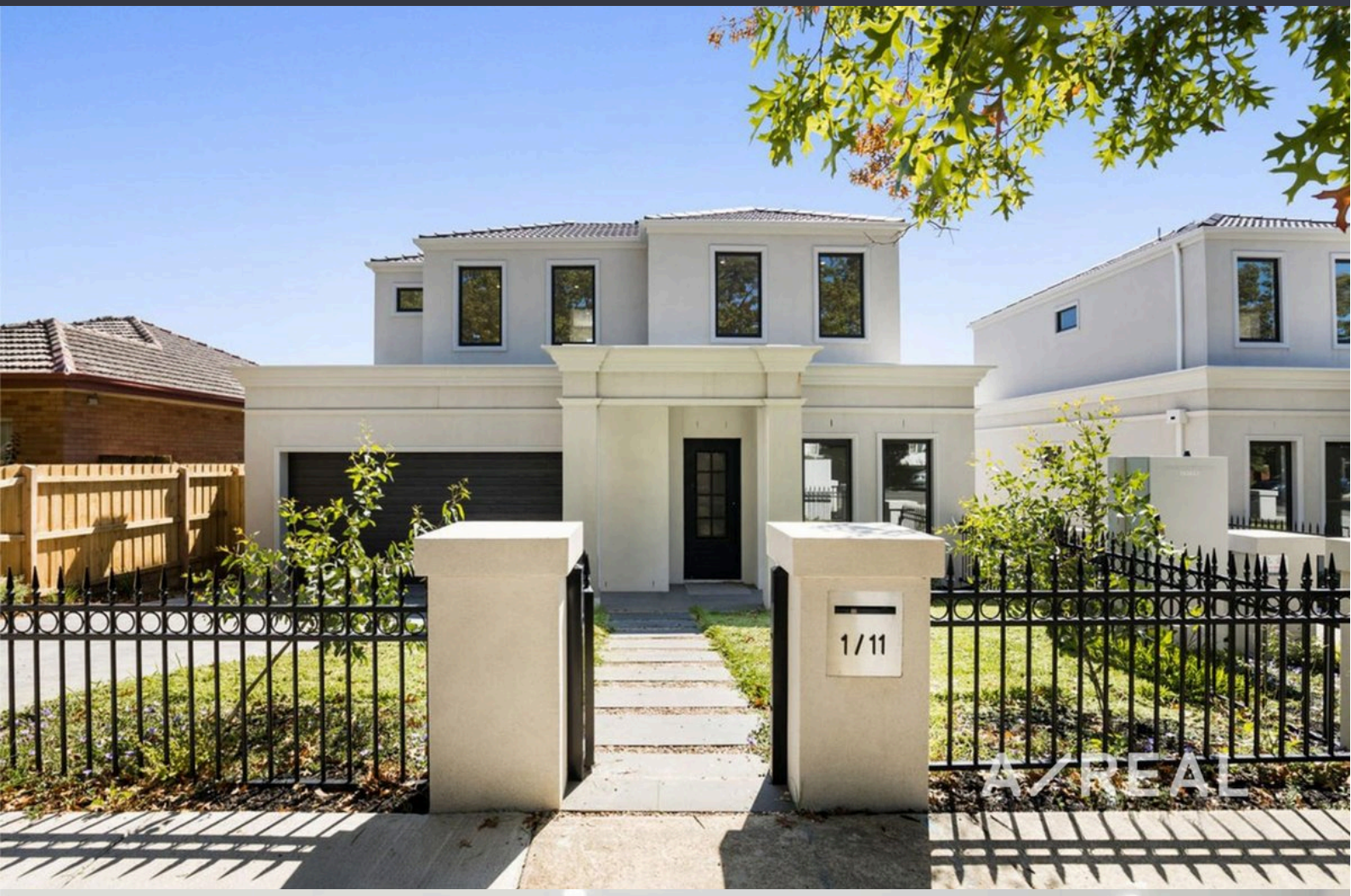
1/11
A/REAL

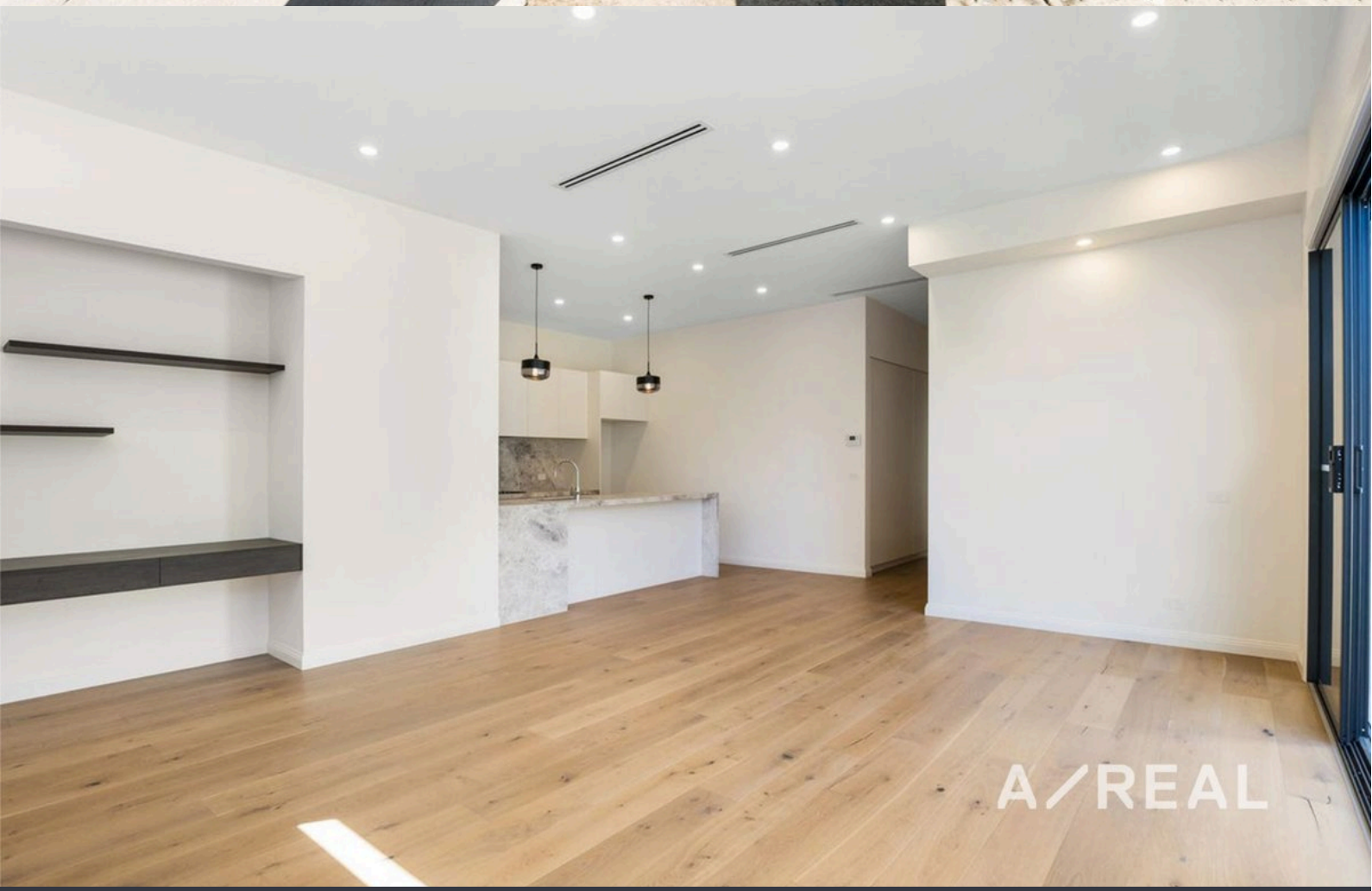
A/REAL

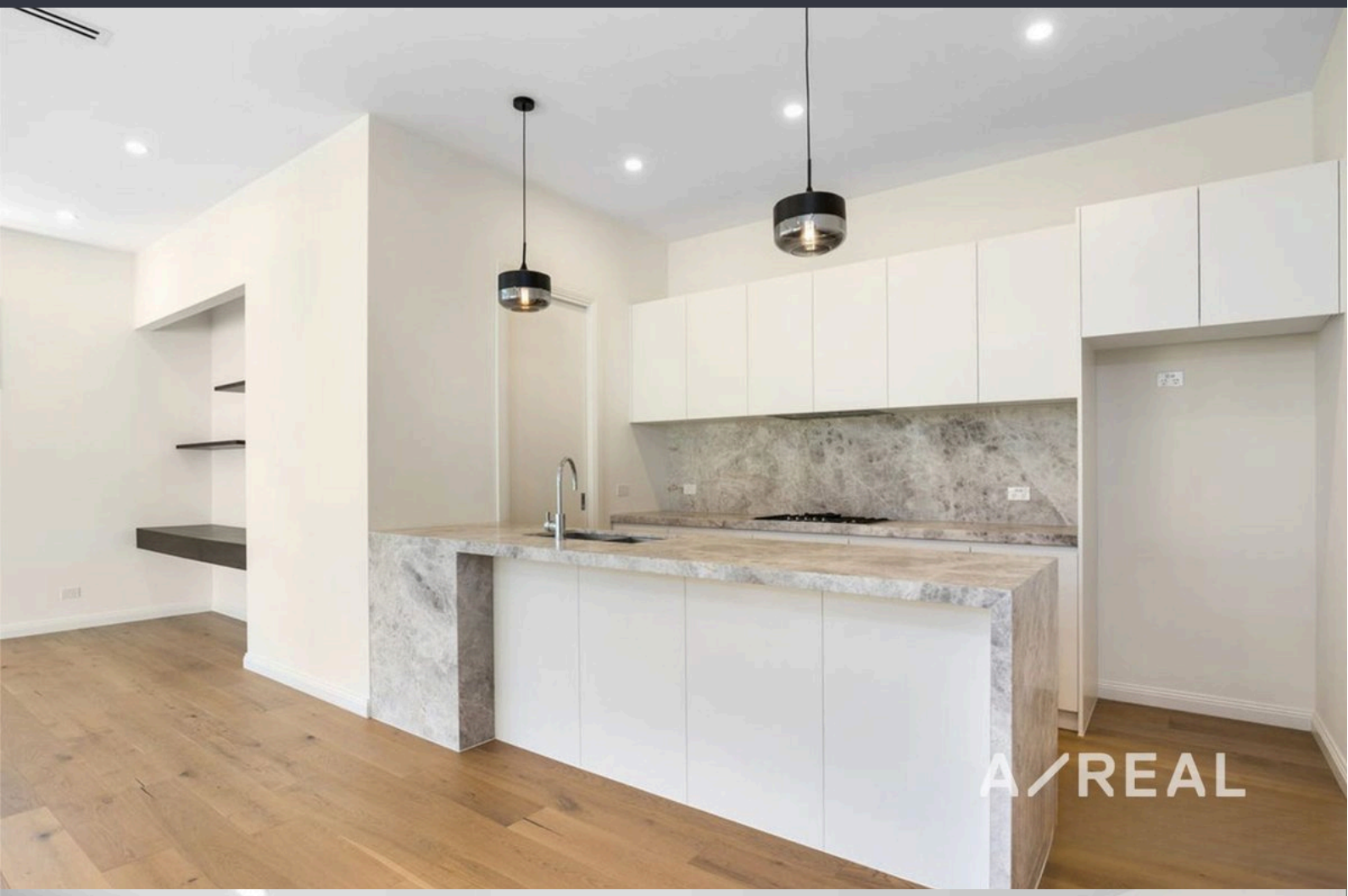
A/REAL


A/REAL

A/REAL

BOX HILL
Suite 3.4, Level 3, 990 Whitehorse Road, Box Hill. Victoria 3128 | 8686 8388

HAWTHORN EAST
33 Camberwell Road, Hawthorn. Victoria 3123 | 9818 8991

MELBOURNE
Level 7, 99 Queen Street, Melbourne. VIC 3000 | 9818 8991

NORTH
Suites 4 & 5, Level 1, 494 High Street, Lalor. VIC 3075 | 03 9436 0888

POINT COOK
Entrance C4, Level 1, 2 Main Street, Point Cook. VIC 3030 | 8686 8338

SOUTH MORANG
29 Gorge Road, South Morang. VIC 3752 | 8804 5888

info@areal.com.au

areal.com.au