A/REAL

# Stylish, Modern Living with Space, Privacy and Convenience




## For Lease

14/903 Riversdale Road, Camberwell VIC 3124

2 1

$690 per week

# For Lease

14/903 Riversdale Road, Camberwell VIC 3124

2 1

## Stylish, Modern Living with Space, Privacy and Convenience

**Scheduling your property inspection is now a breeze! Simply click on the "Book an Inspection" or "Request a Time" button to secure your appointment. You'll instantly receive a confirmation and be kept up-to-date with any alterations or cancellations concerning your scheduled visit. Please be aware, inspections may be subject to cancellation if no bookings are registered. Make your booking today and take the first step in finding your ideal home**

Discover the perfect blend of style, comfort and low-maintenance living in this beautifully designed split-level, two-bedroom apartment. Offering a sense of privacy and contemporary appeal, this impressive residence is ideally positioned with public transport at your doorstep and shops, cafés and schools just moments away.
The thoughtfully designed interior features a well-appointed kitchen with a stainless-steel gas cooktop, flowing into a spacious open-plan living area. Both bedrooms are fitted with built-in wardrobes, while split-syste...




Ranjit Singh
Senior Relationship Manager
9818 8991
ranjit.singh@areal.com.au





Lauren Allan
Inspections Manager
0452 413 634
9818 8991
lauren.allan@areal.com.au


A/REAL


A/REAL

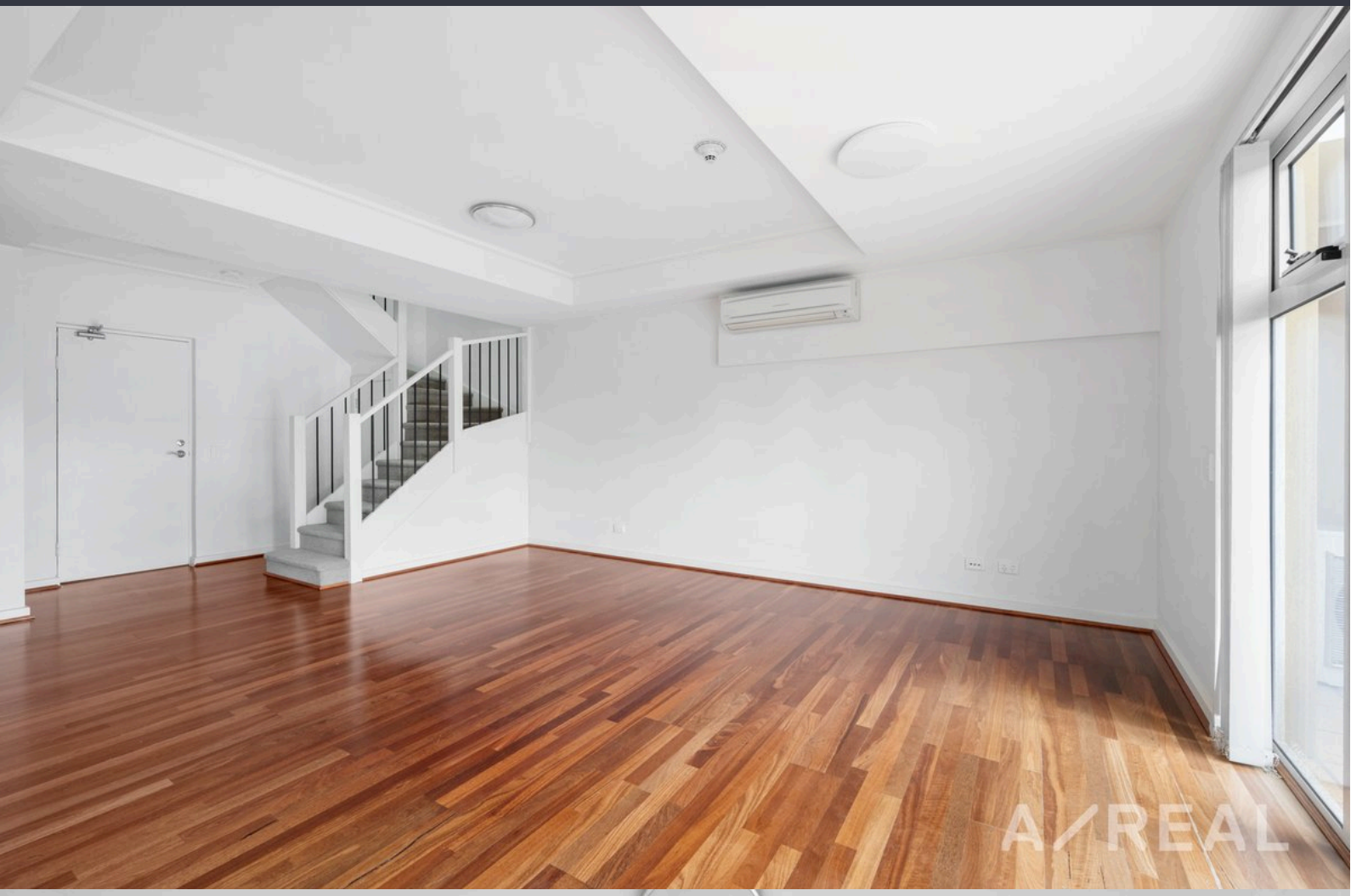
A/REAL


A/REAL

A/REAL

BOX HILL
Suite 3.4, Level 3, 990 Whitehorse Road, Box Hill. Victoria 3128 | 8686 8388

HAWTHORN EAST
33 Camberwell Road, Hawthorn. Victoria 3123 | 9818 8991

MELBOURNE
Level 7, 99 Queen Street, Melbourne. VIC 3000 | 9818 8991

NORTH
Suites 4 & 5, Level 1, 494 High Street, Lalor. VIC 3075 | 03 9436 0888

POINT COOK
Entrance C4, Level 1, 2 Main Street, Point Cook. VIC 3030 | 8686 8338

SOUTH MORANG
29 Gorge Road, South Morang. VIC 3752 | 8804 5888

info@areal.com.au

areal.com.au