A/REAL

1 Bedroom Apartment in excellent location

For Lease

4206/245 City Road, Southbank VIC 3006

1 1

$625 per week

For Lease

4206/245 City Road, Southbank VIC 3006

1 1

1 Bedroom Apartment in excellent location

Scheduling your property inspection is now a breeze! Simply click on the "Book an Inspection" or "Request a Time" button to secure your appointment. You'll instantly receive a confirmation and be kept up-to-date with any alterations or cancellations concerning your scheduled visit. Please be aware, inspections may be subject to cancellation if no bookings are registered. Make your booking today and take the first step in finding your ideal home

This stunning apartment, situated in the heart of Southbank, boasts a prime location with a Woolworths right at your doorstep, surrounded by an array of cafes, restaurants, and bars. You'll also enjoy close proximity to key attractions, such as Alexander Gardens (1.1km), Flinders St, and Federation Square (1.3km), as well as the University of Melbourne Southbank (1.3km). The convenience extends to excellent public transport options, including trams 1, 5, 12, 58, and 72.

Inside, the apartment offers a range of attractive features, includin...

Ranjit Singh
Senior Relationship Manager
9818 8991
ranjit.singh@areal.com.au

Lauren Allan
Leasing Specialist
0452 413 634
9818 8991
lauren.allan@areal.com.au

A/REAL

A/REAL

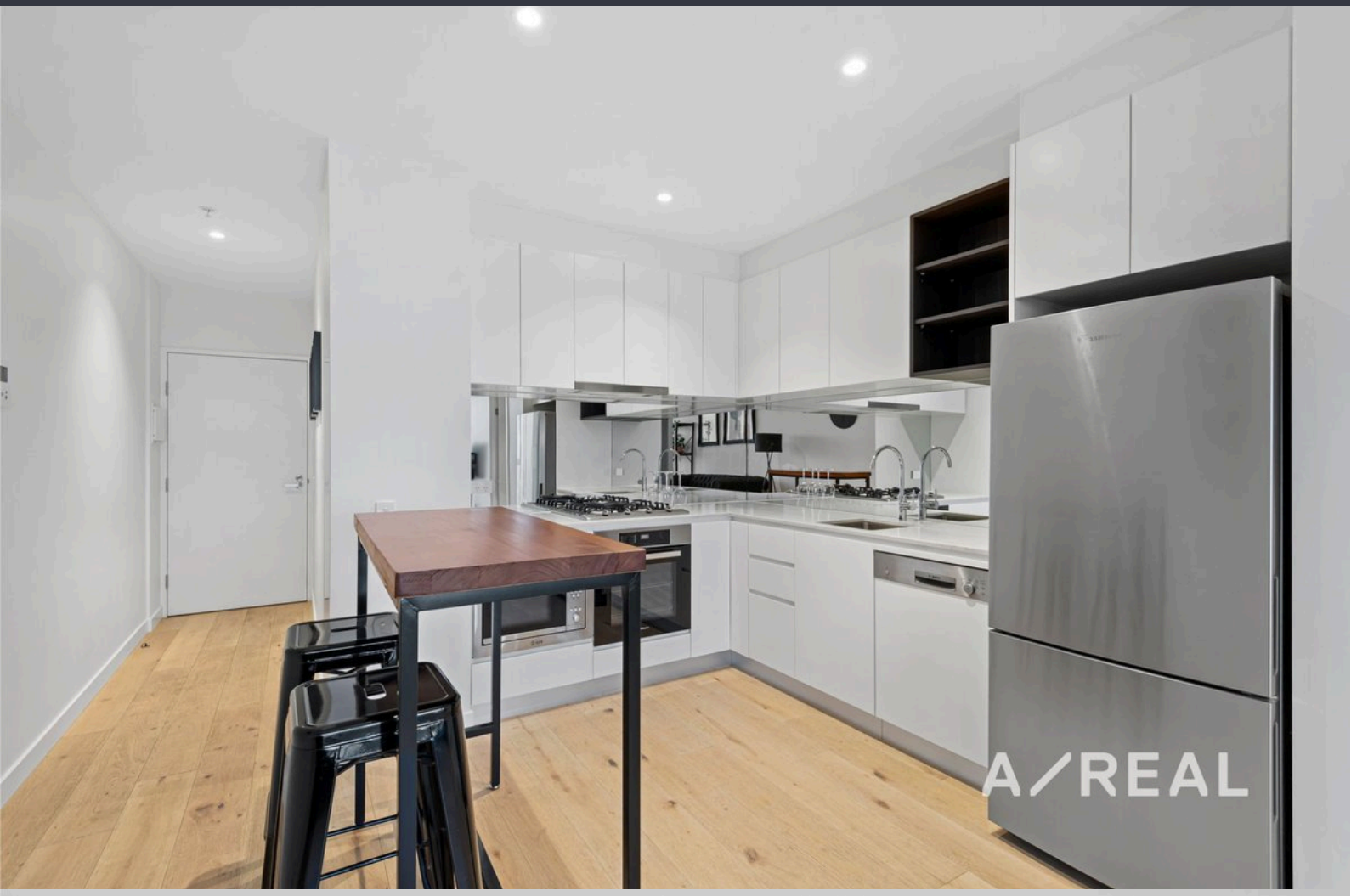

A/REAL

BOX HILL
Suite 3.4, Level 3, 990 Whitehorse Road, Box Hill. Victoria 3128 | 8686 8388

HAWTHORN EAST
33 Camberwell Road, Hawthorn. Victoria 3123 | 9818 8991

MELBOURNE
Level 7, 99 Queen Street, Melbourne. VIC 3000 | 9818 8991

NORTH
Suites 4 & 5, Level 1, 494 High Street, Lalor. VIC 3075 | 03 9436 0888

POINT COOK
Entrance C4, Level 1, 2 Main Street, Point Cook. VIC 3030 | 8686 8338

SOUTH MORANG
29 Gorge Road, South Morang. VIC 3752 | 8804 5888

info@areal.com.au

areal.com.au