A/REAL

Park-Front Corner Home - 4 Bed, 3 Bath, Move In Now



For Sale

2 Brushbox Walk, Altona North VIC 3025

4 3

$898,000 - $985,000

For Sale

2 Brushbox Walk, Altona North VIC 3025

4 3

Park-Front Corner Home - 4 Bed, 3 Bath, Move In Now

Overlooking the leafy reserve from a coveted corner position of the Haven community, this upgraded already paid for throughout townhome offers flexible family accommodation over three levels. A gated, landscaped frontage opens straight onto the finished parkland, where a playground, sheltered picnic pavilion and winding paths create a ready-made backyard and a natural meeting place with settled neighbours. As an end residence, it also enjoys extra windows, added privacy and a wonderful sense of space.

The ground floor is designed for flexibility, offering a private guest bedroom with built-in robe, ensuite and garden aspect, ideal for visiting family, older children or multigenerational living. A laundry with clothesline, under-stair storage and direct access to the rear double garage complete this level.

On the first floor, warm timber floors flow through an open-plan living and dining zone centred on a stylish kitchen with stone benchtops, an island with breakfast seating, premium...



Dave Tang
Sales Executive

0432 523 853
8686 8388
dave.tang@areal.com.au



Andy Yuan
Senior Sales Executive, Licensed Estate Agent, Auctioneer

0406 217 388
03 8686 8388
andy.yuan@areal.com.au

A/REAL






A/REAL


A/REAL

A/REAL



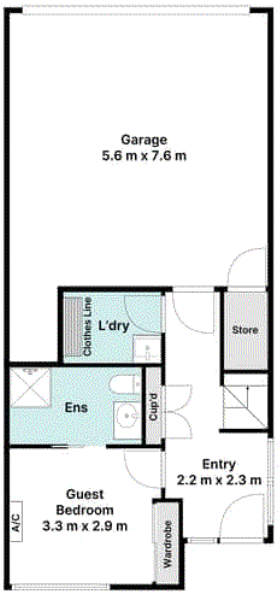

Ground Floor

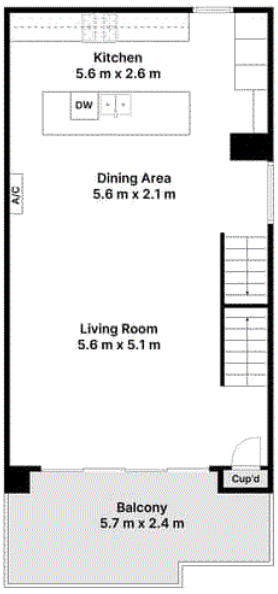

First Floor

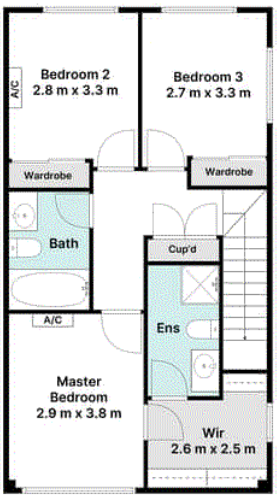

Second Floor

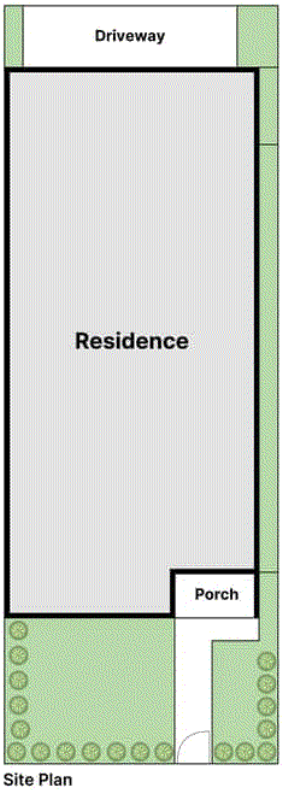

Site Plan

A/REAL

Scale in Meters. Please note that all site and floor plans are provided for illustrative purposes only and may not accurately represent actual measurements or features. Interested parties should verify details independently before making any decisions.

N

BOX HILL
Suite 3.4, Level 3, 990 Whitehorse Road, Box Hill. Victoria 3128 | 8686 8388

HAWTHORN EAST
33 Camberwell Road, Hawthorn. Victoria 3123 | 9818 8991

MELBOURNE
Level 7, 99 Queen Street, Melbourne. VIC 3000 | 9818 8991

NORTH
Suites 4 & 5, Level 1, 494 High Street, Lalor. VIC 3075 | 03 9436 0888

POINT COOK
Entrance C4, Level 1, 2 Main Street, Point Cook. VIC 3030 | 8686 8338

SOUTH MORANG
29 Gorge Road, South Morang. VIC 3752 | 8804 5888

info@areal.com.au

areal.com.au