A/REAL

Contemporary Living In Convenient Wollert



For Sale

14 Nolita Street, Wollert VIC 3750

3 2

$550,000

For Sale

14 Nolita Street, Wollert VIC 3750

3 2

Contemporary Living In Convenient Wollert

Discover the ideal blend of contemporary style, comfort and low-maintenance living in this beautifully designed three-bedroom residence-perfect for busy professionals, young families and astute investors.

Upstairs, a light-filled open-plan living and dining domain creates an inviting setting for everyday living and entertaining. The sleek kitchen is well appointed with stone benchtops, quality stainless-steel appliances and excellent storage, while the adjoining private balcony extends the living space outdoors-ideal for relaxing with a coffee, hosting friends or enjoying the fresh air.

Accommodation comprises three well-proportioned bedrooms, led by a generous main bedroom featuring a walk-in robe and private ensuite. The additional bedrooms are serviced by a central bathroom, delivering comfort and practical family functionality.

Downstairs, a secure double garage with internal access provides everyday convenience and added peace of mind. Designed for easy living, the home offers...



Justin Sciola

Sales Director | Auctioneer - AReal Property South Morang

0423 916 416

8804 5888

justin.sciola@areal.com.au


A/REAL


A/REAL


A/REAL


A/REAL

A/REAL

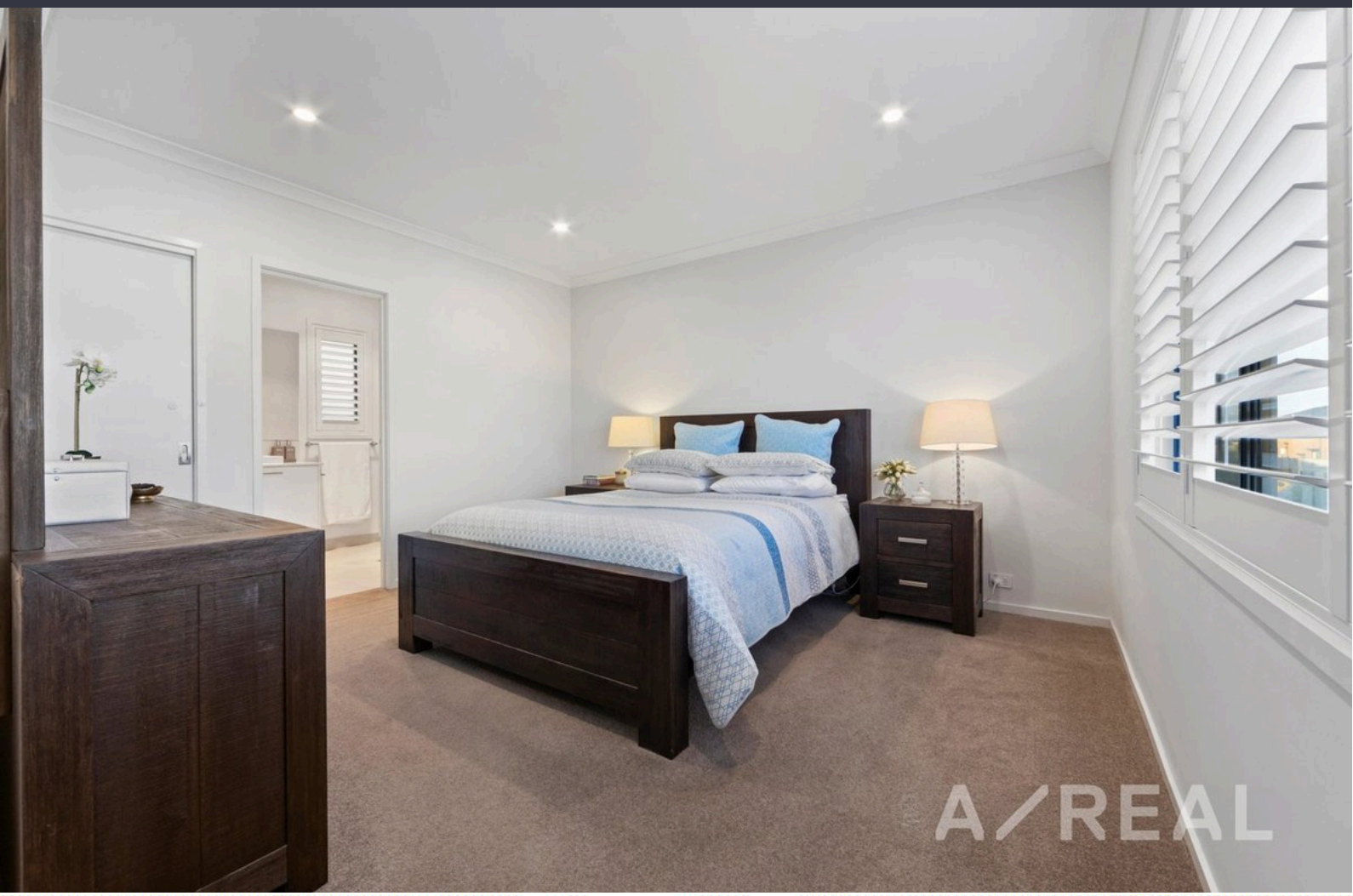

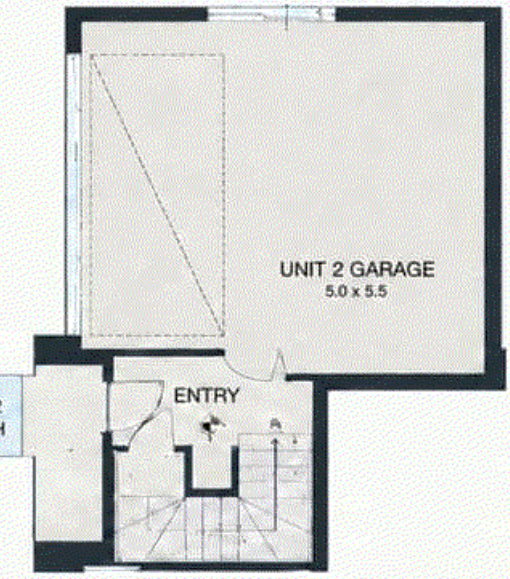

UNIT 2 — GARAGE & ENTRY



REAL | 3 Bed | 2 Bath | 1 Car | 98.82m² Approx.

Please note: This floor plan has been produc
for marketing purposes and should be used
All measurements are approximate.

A/REAL

BOX HILL
Suite 3.4, Level 3, 990 Whitehorse Road, Box Hill. Victoria 3128 | 8686 8388

HAWTHORN EAST
33 Camberwell Road, Hawthorn. Victoria 3123 | 9818 8991

MELBOURNE
Level 7, 99 Queen Street, Melbourne. VIC 3000 | 9818 8991

NORTH
Suites 4 & 5, Level 1, 494 High Street, Lalor. VIC 3075 | 03 9436 0888

POINT COOK
Entrance C4, Level 1, 2 Main Street, Point Cook. VIC 3030 | 8686 8338

SOUTH MORANG
29 Gorge Road, South Morang. VIC 3752 | 8804 5888

info@areal.com.au

areal.com.au