A/REAL

Spacious Family Living With Comfort, Convenience And Future Potential



For Sale

165 Holland Road, Blackburn South VIC 3130

5 2 620sqm

$1,300,000 - $1,400,000

For Sale

165 Holland Road, Blackburn South VIC 3130

5 2 620sqm

Spacious Family Living With Comfort, Convenience And Future Potential

Offering an outstanding combination of space, comfort and everyday convenience, this generously proportioned five-bedroom home provides an ideal setting for growing families seeking room to live, relax and enjoy.

Set on approximately 620sqm of land, the home delivers an immediately comfortable lifestyle with plenty of flexibility for families of all stages. Whether you need multiple bedrooms for children, a dedicated guest room, a home office or extra space for hobbies and working from home, the generous floorplan provides plenty of options to suit your lifestyle.

Inside, the home is neat, well maintained and ready to enjoy. spacious living area create valuable zone for family time and relaxation, a well-appointed kitchen that connects effortlessly with the dining space. The five spacious bedrooms are thoughtfully positioned for privacy and are serviced by two bright bathrooms, making busy family mornings considerably easier.

Outdoor living is equally appealing, with an undercover ...

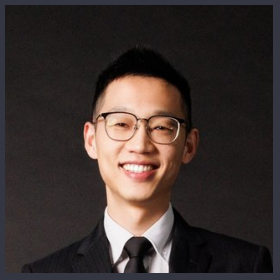

Eddie Zhu
Managing Director - AReal Property Melbourne, Licensed Estate Agent
0452 585 423
9818 8991
eddie.zhu@areal.com.au



Hubo Yu
Sales Executive
0401 239 108
9818 8991
hubo.yu@areal.com.au


A/REAL


A/REAL


A/REAL


A/REAL



Land Area: 620m²
(approx.)

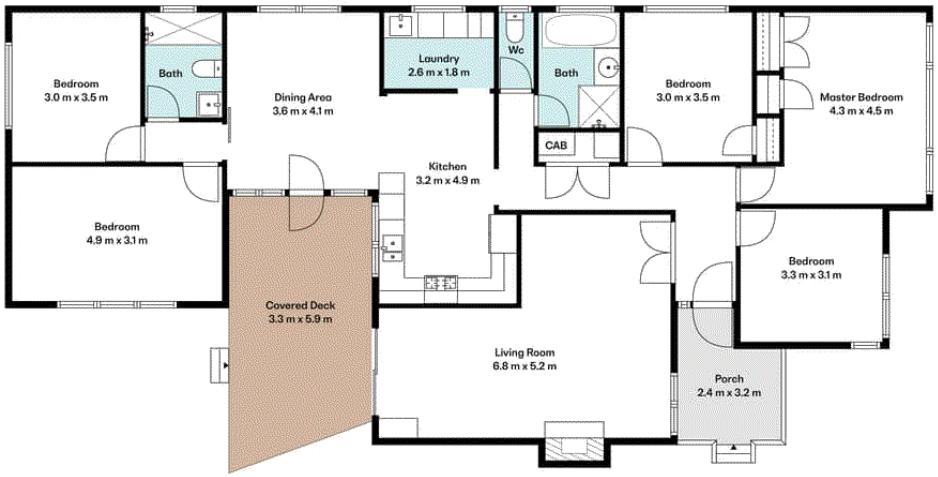

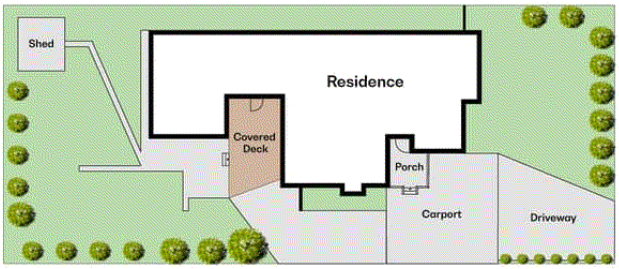

N

A/REAL

Scale in Meters. Please note that all site and floor plans are provided for illustrative purposes only and may not accurately represent actual measurements or features. Interested parties should verify details independently before making any decisions.

A/REAL

BOX HILL
Suite 3.4, Level 3, 990 Whitehorse Road, Box Hill. Victoria 3128 | 8686 8388

HAWTHORN EAST
33 Camberwell Road, Hawthorn. Victoria 3123 | 9818 8991

MELBOURNE
Level 7, 99 Queen Street, Melbourne. VIC 3000 | 9818 8991

NORTH
Suites 4 & 5, Level 1, 494 High Street, Lalor. VIC 3075 | 03 9436 0888

POINT COOK
Entrance C4, Level 1, 2 Main Street, Point Cook. VIC 3030 | 8686 8338

SOUTH MORANG
29 Gorge Road, South Morang. VIC 3752 | 8804 5888

info@areal.com.au

areal.com.au