A/REAL

Brand New Modern Townhouse in Prime Doncaster Location

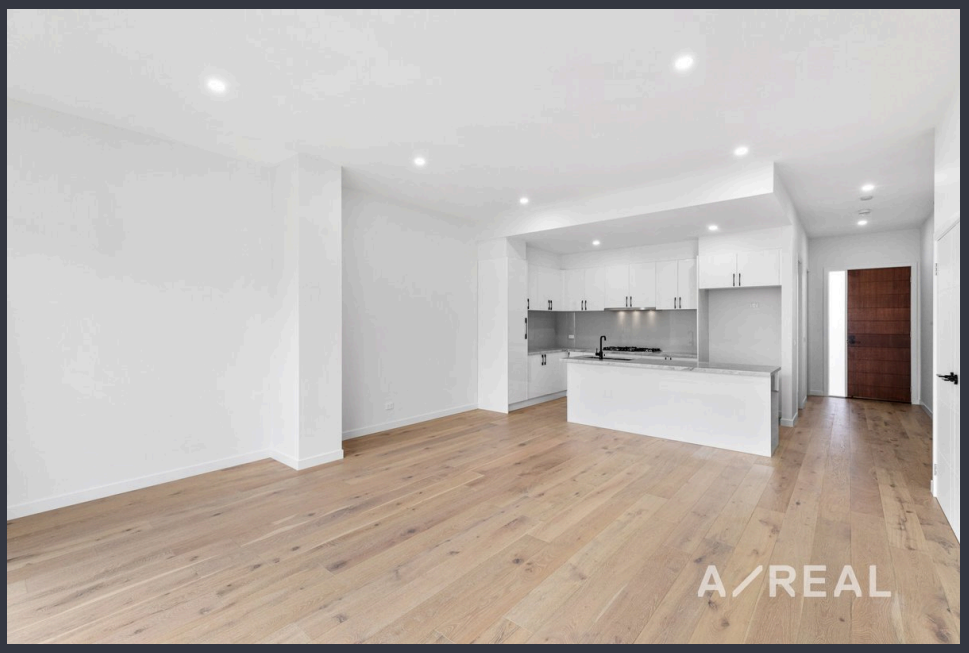

For Lease

3/37 Thiele Street, Doncaster VIC 3108

4 2

$830 per week

For Lease

3/37 Thiele Street, Doncaster VIC 3108

4 2

Brand New Modern Townhouse in Prime Doncaster Location

Scheduling your property inspection is now a breeze! Simply click on the "Book an Inspection" or "Request a Time" button to secure your appointment. You'll instantly receive a confirmation and be kept up-to-date with any alterations or cancellations concerning your scheduled visit. Please be aware, inspections may be subject to cancellation if no bookings are registered. Make your booking today and take the first step in finding your ideal home

Experience contemporary living in this beautifully designed brand-new townhouse, ideally located in the heart of Doncaster. Offering a perfect blend of style, comfort, and convenience, this home is within close proximity to local schools, parks, shopping precincts, and public transport options.

Featuring three spacious bedrooms plus a dedicated study, this residence provides the perfect space for families, professionals, or those working from home. The master bedroom includes a private ensuite, while the additional well-appointed bathroo...



Alex Deng
Inspections Manager

0402 932 533
9818 8991
alex.deng@areal.com.au

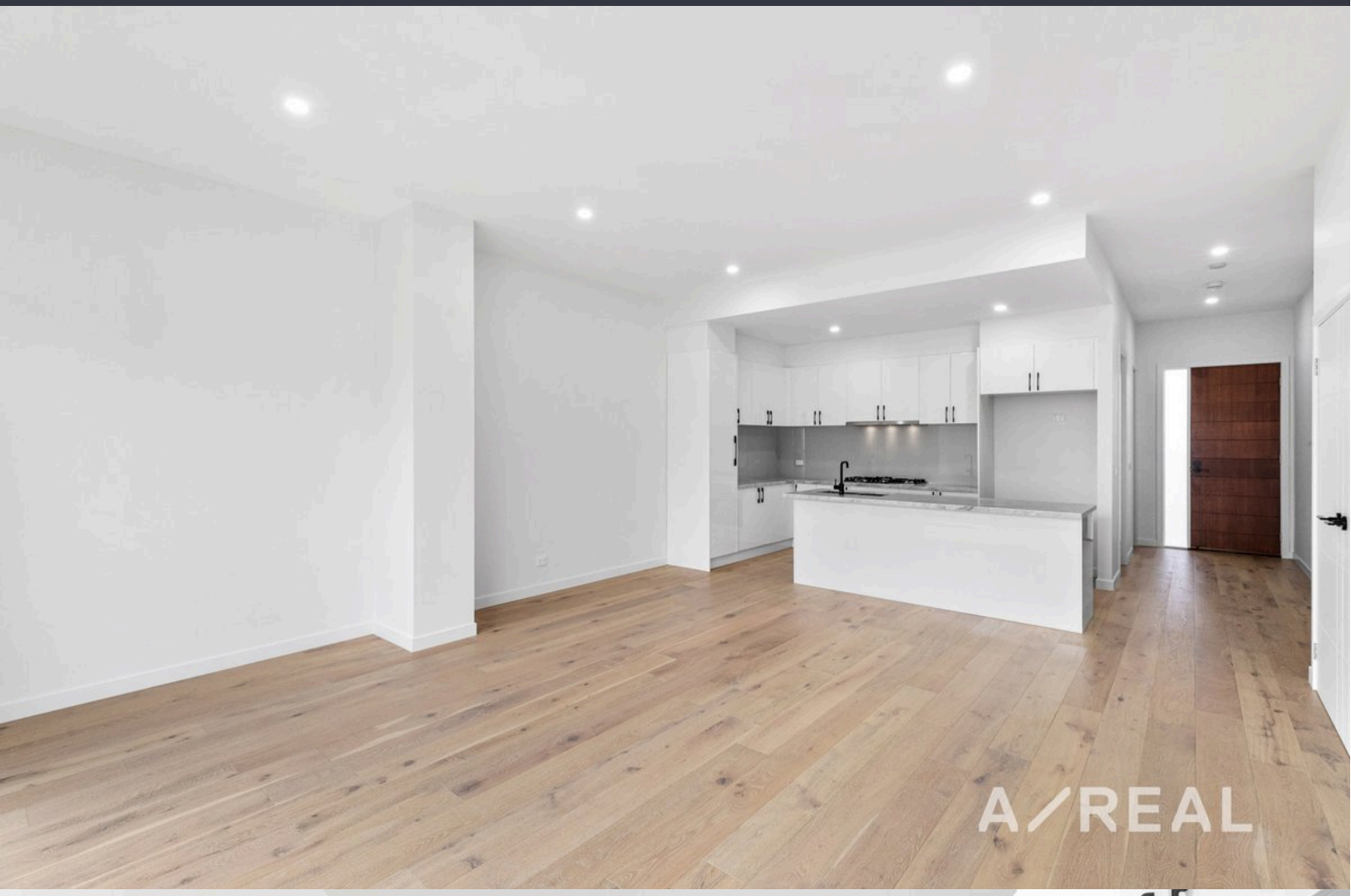
A/REAL


A/REAL


A/REAL


A/REAL

A/REAL

BOX HILL
Suite 3.4, Level 3, 990 Whitehorse Road, Box Hill. Victoria 3128 | 8686 8388

HAWTHORN EAST
33 Camberwell Road, Hawthorn. Victoria 3123 | 9818 8991

MELBOURNE
Level 7, 99 Queen Street, Melbourne. VIC 3000 | 9818 8991

NORTH
Suites 4 & 5, Level 1, 494 High Street, Lalor. VIC 3075 | 03 9436 0888

POINT COOK
Entrance C4, Level 1, 2 Main Street, Point Cook. VIC 3030 | 8686 8338

SOUTH MORANG
29 Gorge Road, South Morang. VIC 3752 | 8804 5888

info@areal.com.au

areal.com.au