

## Modern Gem in Prime Wollert



## For Lease

12 Lillet Street, Wollert VIC 3750

 3  2

\$600 Per Week

## For Lease

12 Lillet Street, Wollert VIC 3750



### Modern Gem in Prime Wollert

Discover one of Wollert's most sought-after estates, where families aspire to call home in this meticulously planned community. This modern residence stands out with its striking street presence, offering a unique blend of style and functionality. Boasting three bedrooms including a master with ensuite and walk-in robes, complemented by built-in robes in the remaining bedrooms, this home is designed for comfort.

The double car garage provides both internal and external access, adding convenience to everyday living. Inside, an open-plan kitchen with meals/living areas and a walk-in pantry forms the heart of the home, ideal for family gatherings and entertaining guests. The carefully considered layout maximizes space utility, catering perfectly to the needs of a busy and growing family.

Key features include evaporative cooling and ducted heating for year-round comfort, alongside 900mm stainless steel appliances including a dishwasher, ensuring modern convenience and style. Located in cl...

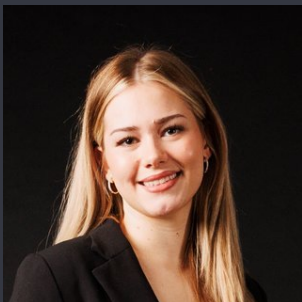

**Paris Gay**

Relationship Manager

0435 827 411

8804 5888

[paris.gay@areal.com.au](mailto:paris.gay@areal.com.au)



**Ayda Badri**

Relationship Manager

0430 085 167

8804 5888

[ayda.badri@areal.com.au](mailto:ayda.badri@areal.com.au)





## BOX HILL

Suite 3.4, Level 3, 990 Whitehorse Road, Box Hill. Victoria 3128 | 8686 8388

## HAWTHORN EAST

33 Camberwell Road, Hawthorn. Victoria 3123 | 9818 8991

## MELBOURNE CBD

Level 7, 99 Queen Street, Melbourne. VIC 3000 | 9818 8991

## NORTH

Suites 4 & 5, Level 1, 494 High Street, Lalor. VIC 3075 | 03 9436 0888

## POINT COOK

Entrance C4, Level 1, 2 Main Street, Point Cook. VIC 3030 | 8686 8338

## SOUTH MORANG

29 Gorge Road, South Morang. VIC 3752 | 8804 5888

[info@areal.com.au](mailto:info@areal.com.au)