

Modern Brilliance With Captivating Views



For Sale

1004/1060 Dandenong Road, Carnegie VIC 3163

 1  1

\$360,000 - \$380,000

For Sale

1004/1060 Dandenong Road, Carnegie VIC 3163



Modern Brilliance With Captivating Views

This property is currently leased at \$2412/m

Commanding sweeping views from its elevated position, this stylish residence delivers an exceptional lifestyle opportunity for owner-occupiers and investors alike. Designed to maximise natural light and stunning outlooks, the apartment combines contemporary comfort with effortless low-maintenance living in the heart of vibrant Carnegie.

Timber floors and full-height windows add prestige to the open-plan living and dining domain, that seamlessly extends to a generous balcony, creating a superb indoor-outdoor setting for entertaining, or simply relaxing while taking in the panoramic views. A sleek galley-style kitchen is appointed with quality appliances, stone surfaces and ample storage, while a huge bedroom with study, modern bathroom, split system heating/AC, basement car space and storage cage add further luxury.

Positioned moments from Carnegie's renowned dining precinct, train station, Carnegie Central, Chadstone Shopping Centre, Mon...

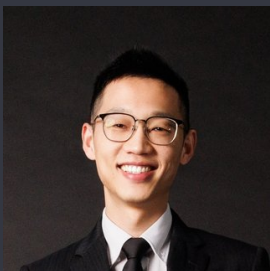

Eddie Zhu

Managing Director - AReal Property Melbourne, Licensed Estate Agent

0452 585 423

9818 8991

eddie.zhu@areal.com.au

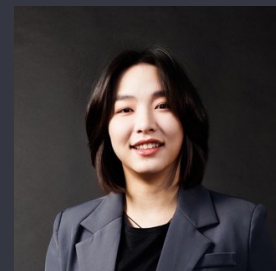

Hubo Yu

Sales Executive

0401 239 108

9818 8991

hubo.yu@areal.com.au





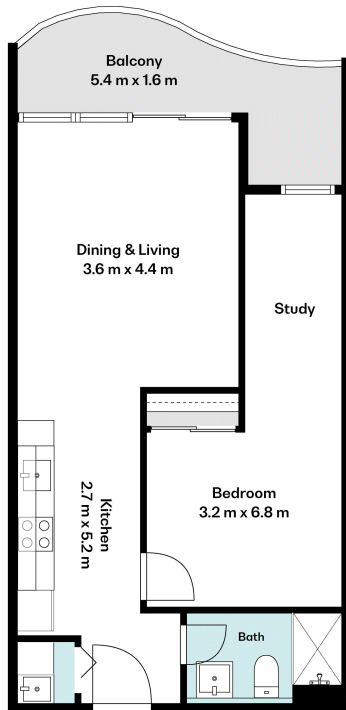

Storage

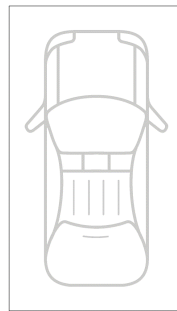

(Not in Position)





BOX HILL

Suite 3.4, Level 3, 990 Whitehorse Road, Box Hill. Victoria 3128 | 8686 8388

HAWTHORN EAST

33 Camberwell Road, Hawthorn. Victoria 3123 | 9818 8991

MELBOURNE CBD

Level 7, 99 Queen Street, Melbourne. VIC 3000 | 9818 8991

NORTH

Suites 4 & 5, Level 1, 494 High Street, Lalor. VIC 3075 | 03 9436 0888

POINT COOK

Entrance C4, Level 1, 2 Main Street, Point Cook. VIC 3030 | 8686 8338

SOUTH MORANG

29 Gorge Road, South Morang. VIC 3752 | 8804 5888

info@areal.com.au

areal.com.au