

## Prime Family Living in Sought-After Vermont South Location



## For Lease

5 White Ash Court, Vermont South VIC 3133

 4  2

\$865 per Week

## For Lease

5 White Ash Court, Vermont South VIC 3133

 4  2

### Prime Family Living in Sought-After Vermont South Location

\*\*Scheduling your property inspection is now a breeze! Simply click on the "Book an Inspection" or "Request a Time" button to secure your appointment. You'll instantly receive a confirmation and be kept up-to-date with any alterations or cancellations concerning your scheduled visit. Please be aware, inspections may be subject to cancellation if no bookings are registered. Make your booking today and take the first step in finding your ideal home\*\*

Positioned in the highly sought-after suburb of Vermont South, 5 White Ash Court offers a peaceful and family-friendly lifestyle in a quiet court setting. Surrounded by established homes and leafy streets, this residence delivers a comfortable suburban environment while still providing excellent access to essential amenities and major facilities.

The property is conveniently located close to Vermont South Shopping Centre, The Glen Shopping Centre, Forest Hill Chase, local cafés, restaurants, and an abundance of parklands and recreational

...



### Jessica Sha

Business Development Manager, Licensed Estate Agent

0406 265 788

03 9818 8991

[jessica.sha@areal.com.au](mailto:jessica.sha@areal.com.au)







5 WHITE ASH COURT, VERMONT SOUTH



Land Size: 815sqm

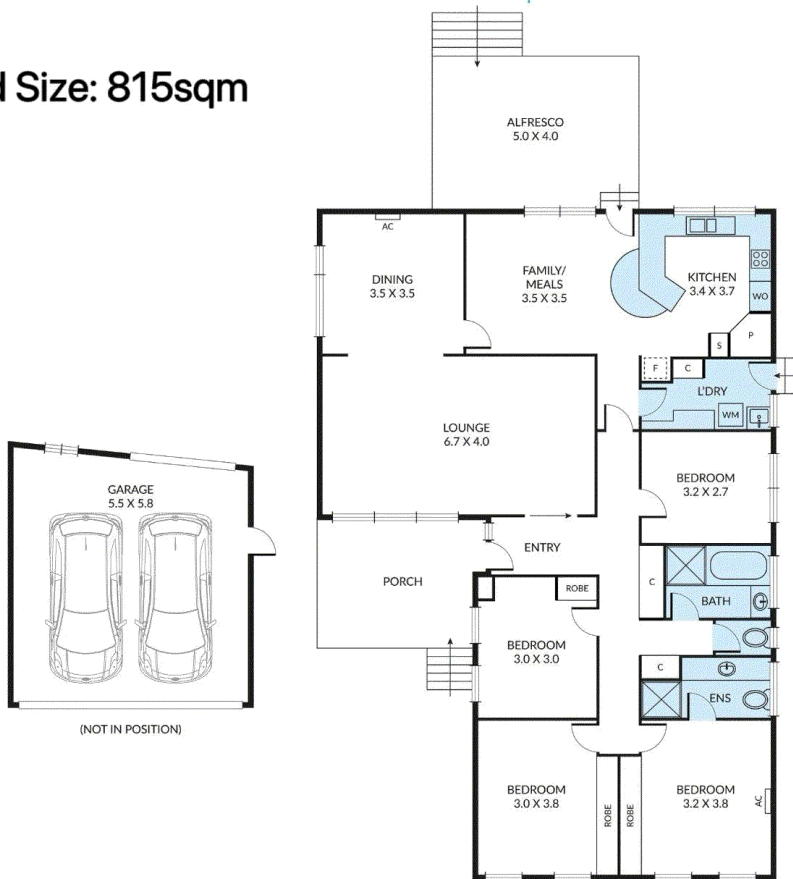

**DISCLAIMER**

Whilst every attempt has been made to ensure the accuracy of the floor plan contained here, measurements of doors, windows, room and other items

## BOX HILL

Suite 3.4, Level 3, 990 Whitehorse Road, Box Hill. Victoria 3128 | 8686 8388

## HAWTHORN EAST

33 Camberwell Road, Hawthorn. Victoria 3123 | 9818 8991

## MELBOURNE CBD

Level 7, 99 Queen Street, Melbourne. VIC 3000 | 9818 8991

## NORTH

Suites 4 & 5, Level 1, 494 High Street, Lalor. VIC 3075 | 03 9436 0888

## POINT COOK

Entrance C4, Level 1, 2 Main Street, Point Cook. VIC 3030 | 8686 8338

## SOUTH MORANG

29 Gorge Road, South Morang. VIC 3752 | 8804 5888

[info@areal.com.au](mailto:info@areal.com.au)