A/REAL

Stylish CBD Living with Space, Comfort & Convenience



For Sale

707/120 A'Beckett Street, Melbourne VIC 3000

2 2

$500,000 - $520,000

For Sale

707/120 A'Beckett Street, Melbourne VIC 3000

2 2

Stylish CBD Living with Space, Comfort & Convenience

Enjoy the perfect balance of style, comfort and inner-city convenience with this well-appointed two-bedroom, two-bathroom apartment in the heart of Melbourne's CBD. Positioned on Level 7 within a secure and well-maintained complex, the residence presents an excellent opportunity for owner-occupiers and investors alike.

Designed for modern living, the apartment features a light-filled open-plan living and dining area that extends to a private balcony-an ideal space to relax or unwind while taking in the urban surrounds. The contemporary kitchen is equipped with stone benchtops, gas cooking and stainless-steel appliances, offering both functionality and style.

Both bedrooms are generously proportioned and include built-in robes, with the main bedroom complemented by a private ensuite. A sleek central bathroom and split-system heating and cooling ensure comfort throughout the seasons.

Residents enjoy access to a range of quality amenities including a fully equipped gym, rooftop terrac...



Kay Lim
Sales Executive, Licensed Estate Agent
0416 260 421
8686 8388
kay.lim@areal.com.au



Aaron Tan
Sales Executive
0421 247 332
03 8686 8388
aaron.tan@areal.com.au

A/REAL






A/REAL


A/REAL



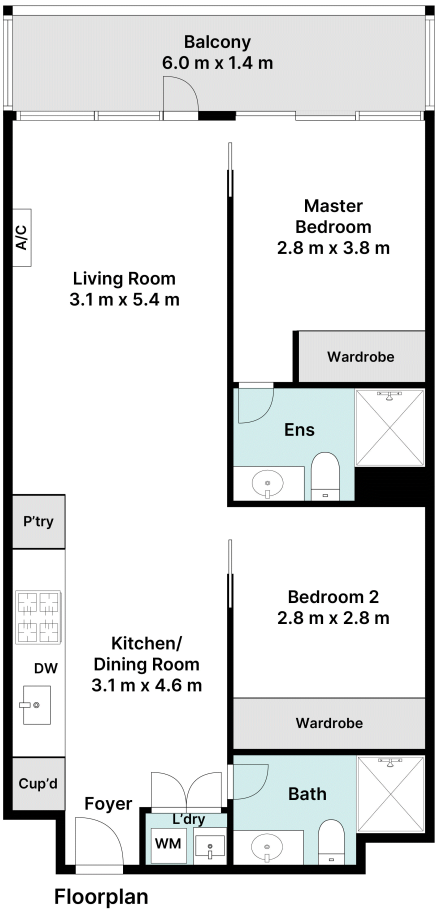

Floorplan

A/REAL

Scale in Meters. Please note that all site and floor plans are provided for illustrative purposes only and may not accurately represent actual measurements or features. Interested parties should verify details independently before making any decisions.

A/REAL

BOX HILL
Suite 3.4, Level 3, 990 Whitehorse Road, Box Hill. Victoria 3128 | 8686 8388

HAWTHORN EAST
33 Camberwell Road, Hawthorn. Victoria 3123 | 9818 8991

MELBOURNE
Level 7, 99 Queen Street, Melbourne. VIC 3000 | 9818 8991

NORTH
Suites 4 & 5, Level 1, 494 High Street, Lalor. VIC 3075 | 03 9436 0888

POINT COOK
Entrance C4, Level 1, 2 Main Street, Point Cook. VIC 3030 | 8686 8338

SOUTH MORANG
29 Gorge Road, South Morang. VIC 3752 | 8804 5888

info@areal.com.au

areal.com.au