

Modern Living at 1213/22 Jane Bell Lane

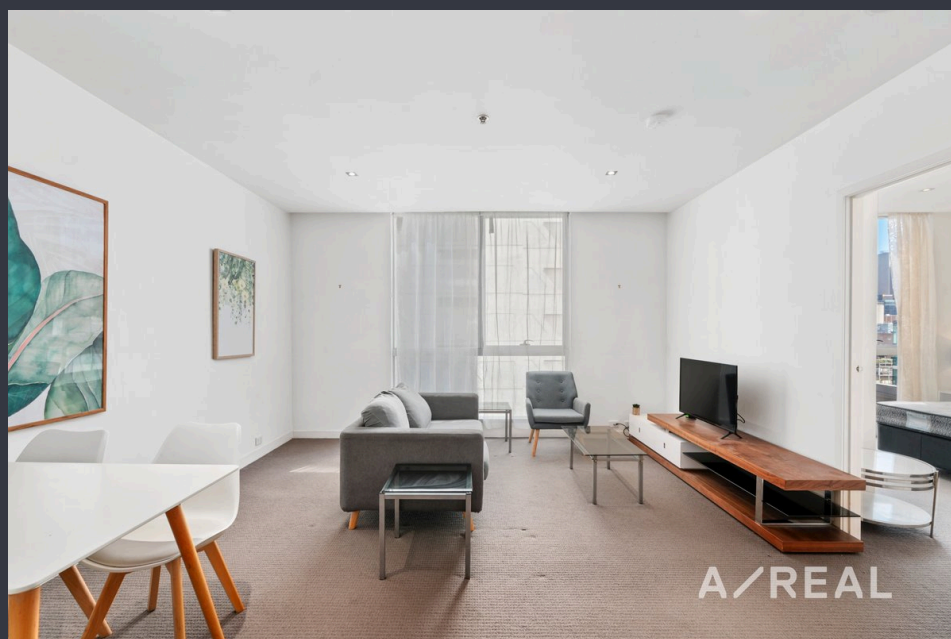

For Lease

1213/22 Jane Bell Lane, Melbourne VIC 3000

 1  1

\$600 per Week

For Lease

1213/22 Jane Bell Lane, Melbourne VIC 3000



Modern Living at 1213/22 Jane Bell Lane

Scheduling your property inspection is now a breeze! Simply click on the "Book an Inspection" or "Request a Time" button to secure your appointment. You'll instantly receive a confirmation and be kept up-to-date with any alterations or cancellations concerning your scheduled visit. Please be aware, inspections may be subject to cancellation if no bookings are registered. Make your booking today and take the first step in finding your ideal home

Experience vibrant inner-city living at 1213/22 Jane Bell Lane, perfectly positioned in the heart of Melbourne's CBD. This well-presented apartment offers a comfortable and low-maintenance lifestyle ideal for professionals or students seeking ultimate convenience.

The apartment features a light-filled open plan living and dining area complemented by a modern kitchen fitted with quality appliances, ample storage, and sleek finishes. The bedroom is generously sized with built-in storage, while the contemporary bathroom is well-appointed and...

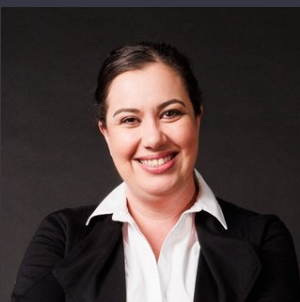

Lauren Allan

Leasing Specialist

03 9818 8991

lauren.allan@areal.com.au

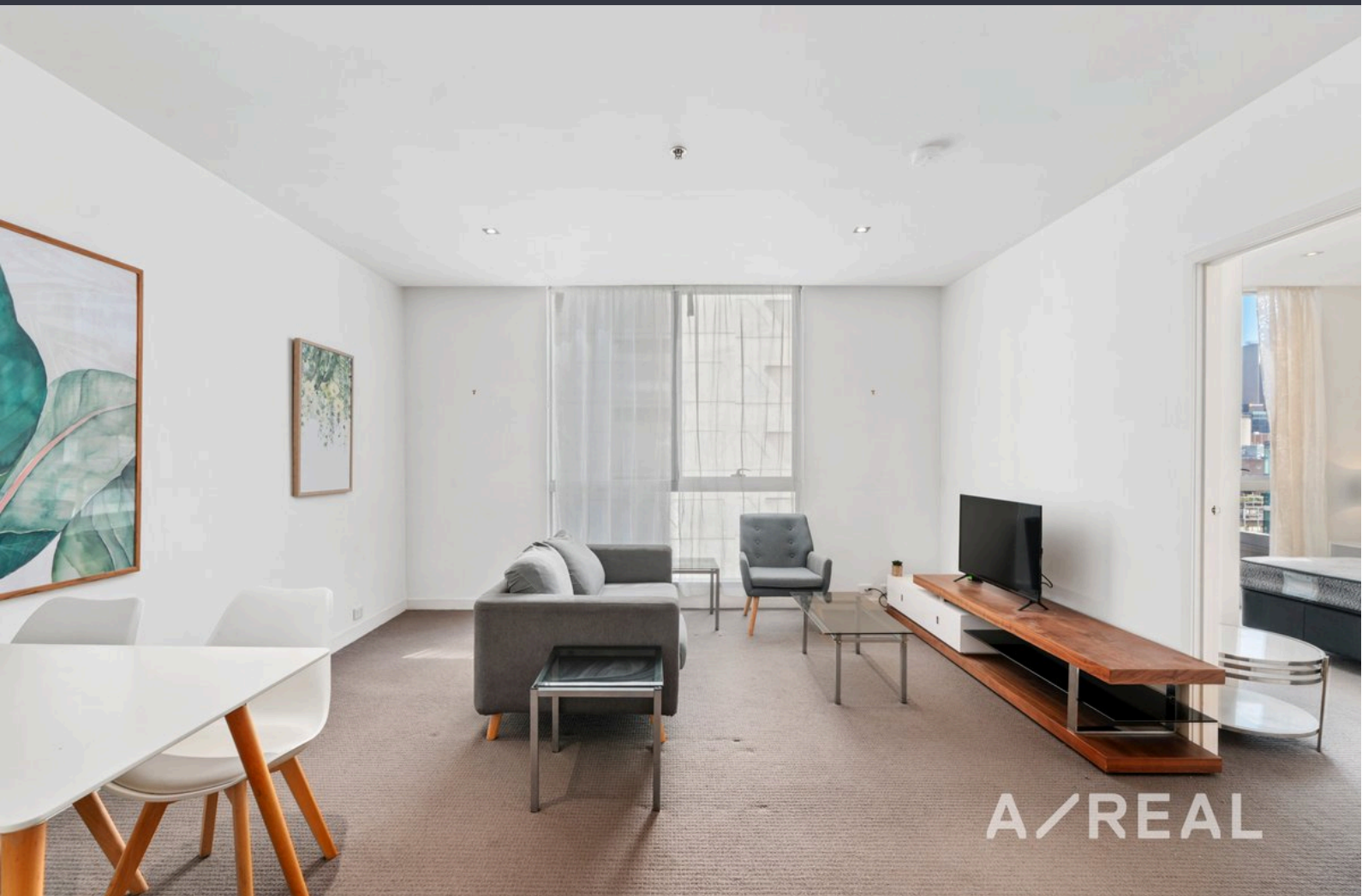



BOX HILL

Suite 3.4, Level 3, 990 Whitehorse Road, Box Hill. Victoria 3128 | 8686 8388

HAWTHORN EAST

33 Camberwell Road, Hawthorn. Victoria 3123 | 9818 8991

MELBOURNE CBD

Level 7, 99 Queen Street, Melbourne. VIC 3000 | 9818 8991

NORTH

Suites 4 & 5, Level 1, 494 High Street, Lalor. VIC 3075 | 03 9436 0888

POINT COOK

Entrance C4, Level 1, 2 Main Street, Point Cook. VIC 3030 | 8686 8338

SOUTH MORANG

29 Gorge Road, South Morang. VIC 3752 | 8804 5888

info@areal.com.au