Modern 3 Bedroom I 3 Bathroom I 1 Car – Prime Riverside Lifestyle (6 Months lease only)

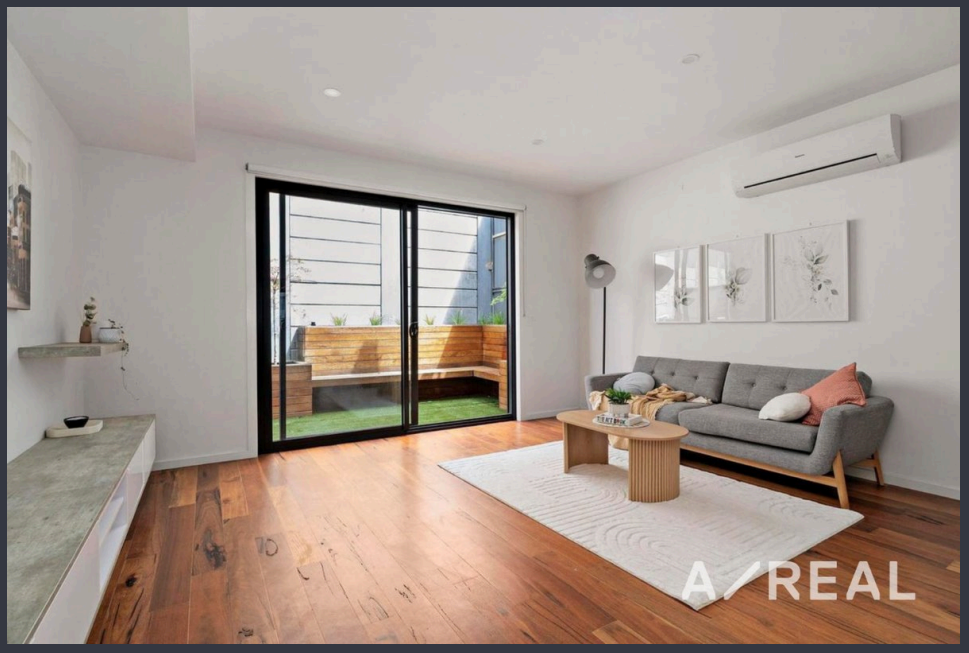

For Lease

8A Wardell Close, Maribyrnong VIC 3032

3 3

$750 per week

For Lease

8A Wardell Close, Maribyrnong VIC 3032

3 3

Modern 3 Bedroom I 3 Bathroom I 1 Car – Prime Riverside Lifestyle (6 Months lease only)

6 Months Lease Only!

Positioned in a quiet and highly sought-after pocket of Maribyrnong, this beautifully presented three-bedroom, three-bathroom residence offers the perfect blend of comfort, style, and convenience. Designed for modern living, the home features solid timber floors, reverse-cycle heating and cooling, video intercom, security alarm system, and a remote-controlled garage. The well-considered floorplan provides spacious bedrooms with excellent natural light, multiple bathrooms for added convenience, and quality finishes throughout.

Enjoy an unbeatable lifestyle location just footsteps to local supermarkets, cafés, and restaurants, along with acres of open parkland, the local marina, and the picturesque Maribyrnong River Trail. Families will appreciate the property's zoning for Maribyrnong College, making it an excellent choice for those seeking quality education options close to home.

Only moments from Highpoint Shopping Centre and the Maribyrnong Aquatic Centre, wit...



William Feng

Relationship Manager

9818 8991

william.feng@areal.com.au


A/REAL


A/REAL

A/REAL

INSPECTION & APPLICATION PROCESS

VIEW LISTING ONLINE

Click the "Register" or "Book with Inspect Real Estate" button and enter your preferred contact details so that we can keep you up to date with any changes or cancellations to your booking.

GET IN TOUCH

If the advertised time does not suit: click "Get in Touch" or "Email" to submit your interest in the property. You will then be kept up to date about any future inspections.

ATTEND AN INSPECTION

Attend an inspection with one of our Leasing Specialists.

APPLY ONLINE

After your inspection, you will receive a link with instructions on how to apply online via 2Apply.

Visit www.2apply.com.au

A/REAL



UNFURNISHED PROPERTY

A/REAL

A/REAL

BOX HILL
Suite 3.4, Level 3, 990 Whitehorse Road, Box Hill. Victoria 3128 | 8686 8388

HAWTHORN EAST
33 Camberwell Road, Hawthorn. Victoria 3123 | 9818 8991

MELBOURNE
Level 7, 99 Queen Street, Melbourne. VIC 3000 | 9818 8991

NORTH
Suites 4 & 5, Level 1, 494 High Street, Lalor. VIC 3075 | 03 9436 0888

POINT COOK
Entrance C4, Level 1, 2 Main Street, Point Cook. VIC 3030 | 8686 8338

SOUTH MORANG
29 Gorge Road, South Morang. VIC 3752 | 8804 5888

info@areal.com.au

areal.com.au