

Multigenerational living opportunity



For Sale

14 Jaguar Court, Epping VIC 3076

 4  2  664sqm

SOLD

For Sale

14 Jaguar Court, Epping VIC 3076

 4  2  664sqm

Multigenerational living opportunity

Perfectly positioned in Epping, this expansive family residence offers far more than meets the eye all on 664m² approx. From the striking details of the main floor to the incredible "blank canvas" potential of the lower level, this is a home designed to grow with your family.

The front lounge feature's a cathedral-style ceiling that creates an immediate sense of grandeur. The home flows seamlessly with high-quality laminate flooring through the living zones, ensuring durability without sacrificing style.

- Master Suite: A true retreat featuring a walk-in robe, ensuite, and ceiling fan.
- Comfort all year-round with evaporative cooling and floor-ducted heating.
- Energy Efficiency: Drastically reduce your bills with a solar panel system equipped with two storage batteries.

The kitchen and dining zone are tiled for easy maintenance, featuring an island bench perfect for meal prep and social gatherings. Other feature's include plenty of storage, Wall-mounted oven, electric cooktop, ...

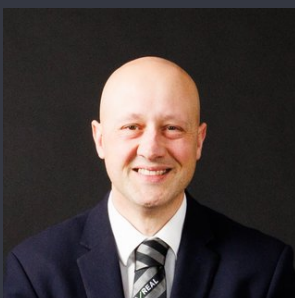

Kaan Ristic

Senior Sales Executive, Licensed Estate Agent

0412 803 075

03 9436 0888

kaan.ristic@areal.com.au

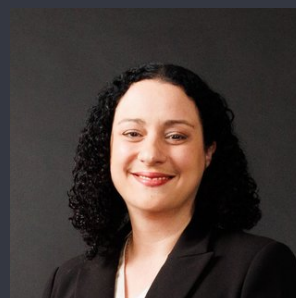

Christie Barnes

Sales Assistant to Kaan Ristic

0405 873 289

03 9436 0888

christie.barnes@areal.com.au

A/REAL







14 Jaguar Court, Epping

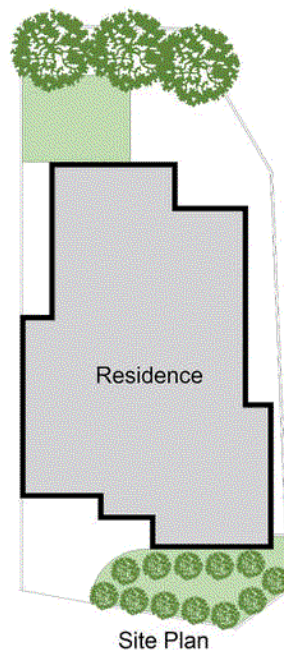
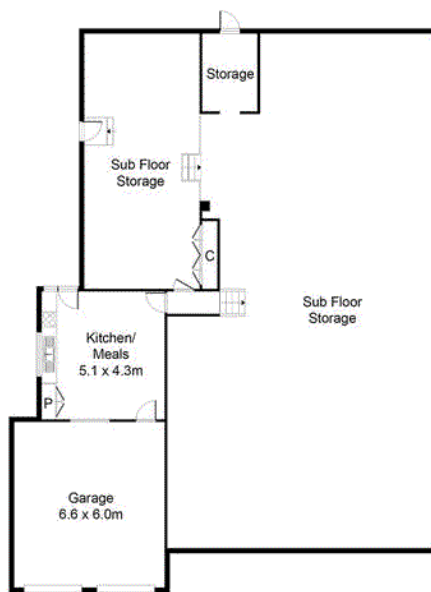
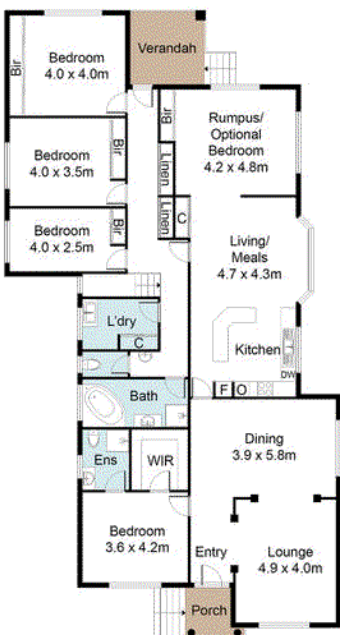

BOX HILL

Suite 3.4, Level 3, 990 Whitehorse Road, Box Hill. Victoria 3128 | 8686 8388

HAWTHORN EAST

33 Camberwell Road, Hawthorn. Victoria 3123 | 9818 8991

MELBOURNE CBD

Level 7, 99 Queen Street, Melbourne. VIC 3000 | 9818 8991

NORTH

Suites 4 & 5 High Street, Lalor. VIC 3075 | 03 9436 0888

POINT COOK

Entrance C4, Level 1, 2 Main Street, Point Cook. VIC 3030 | 8686 8338

SOUTH MORANG

29 Gorge Road, South Morang. VIC 3752 | 8804 5888

info@areal.com.au

areal.com.au